

TOBB EKONOMİ VE TEKNOLOJİ ÜNİVERSİTESİ • MİMARLIK BÖLÜMÜ

MİM 402 DİPLOMA STÜDYOSU PROJESİ • ANKARA'NIN YENİLENEN PEYZAJLARI

ARA'DA'LIK

NUR ÇAĞLAR • SELDA BANCI • ZELAL ÖZTOPRAK • IŞIL RUHİ SİPAHİOĞLU

Rüveyda Türkoğlu • Hakan Yüzügüllü • Pelin Alemdar



Kentler, insanların fiziksel, sosyal ve çevresel altyapı birimlerine kontrollü bir biçimde erişilebildiği yaşam ortamlarıdır.

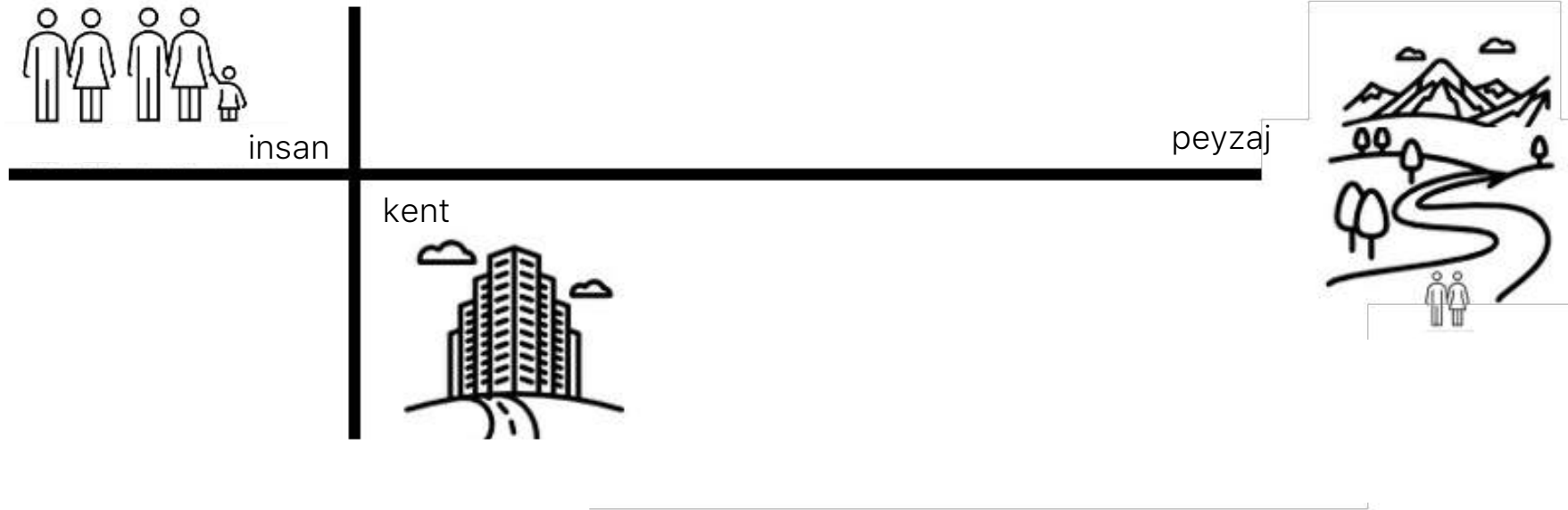

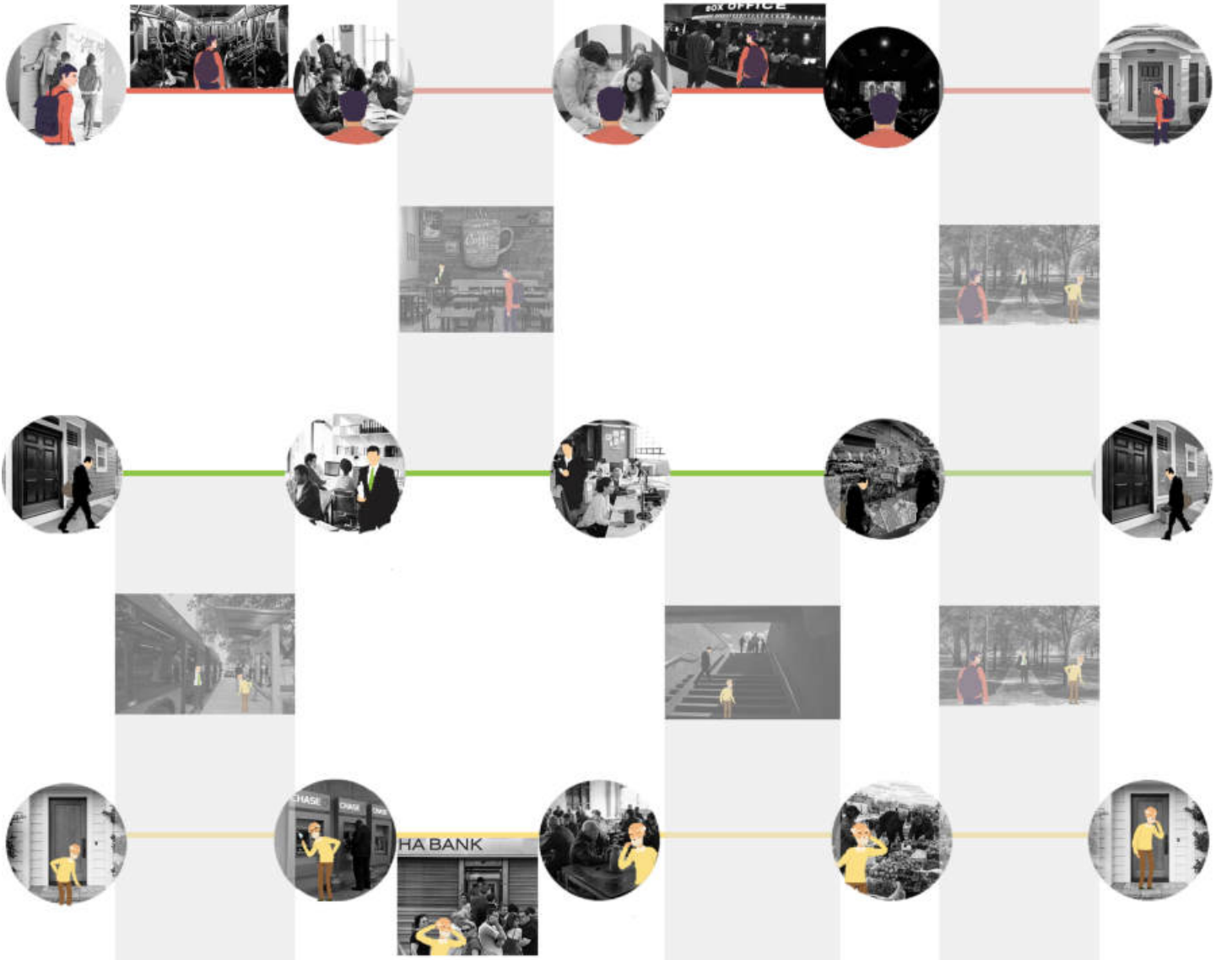
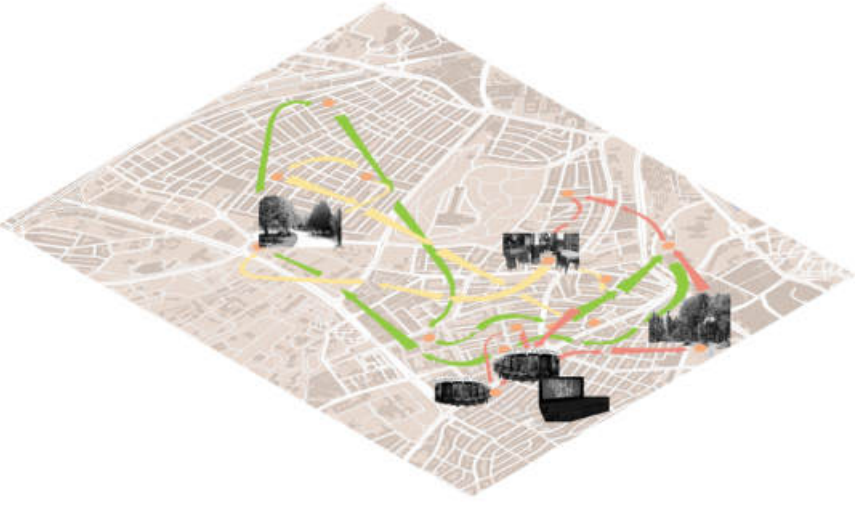

ARA ZAMAN;

İki planlı eylem arasında kalan, rastlantısallığa izin veren ve insanların kente en çok dokunduğu zaman aralığıdır.

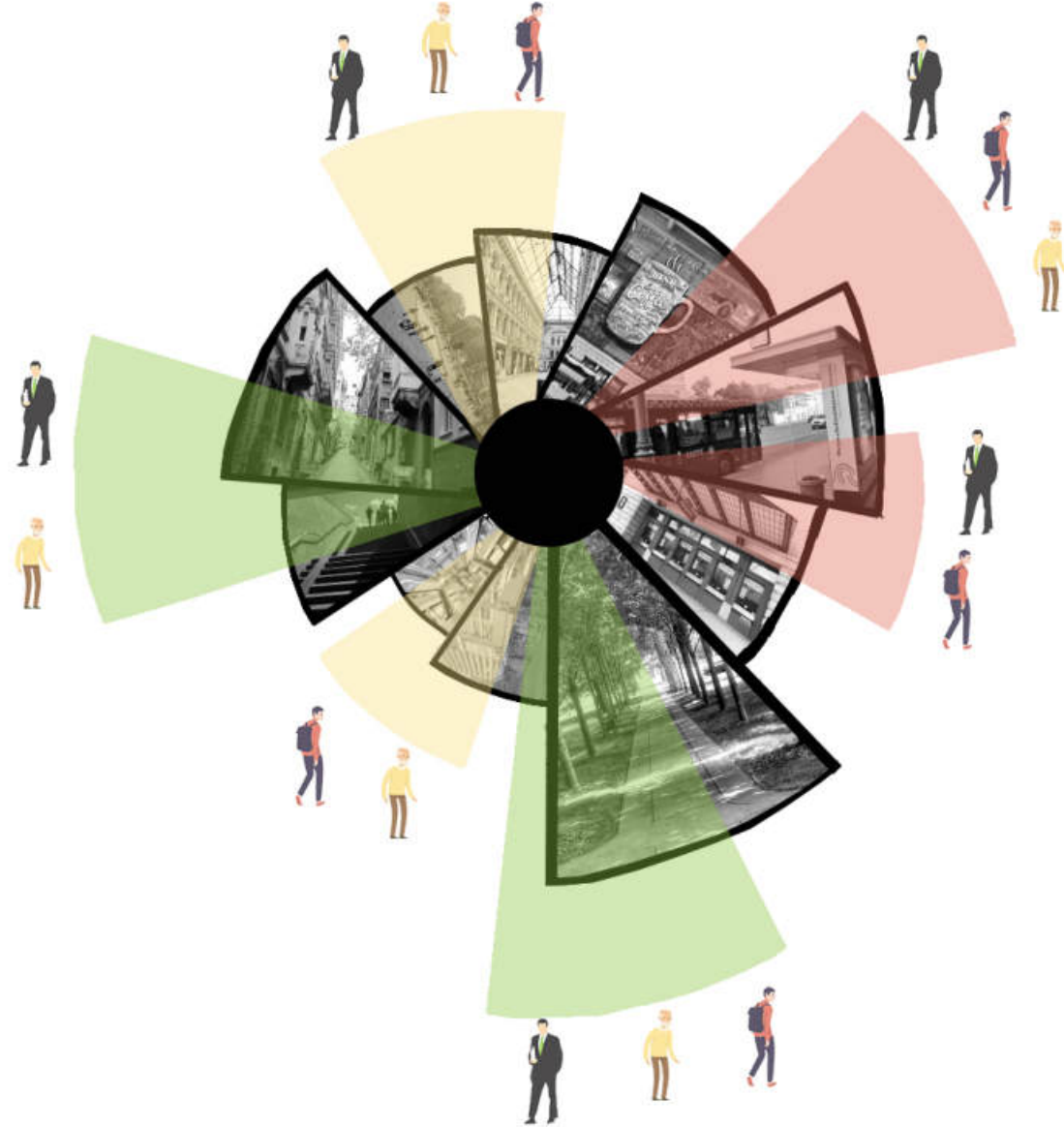

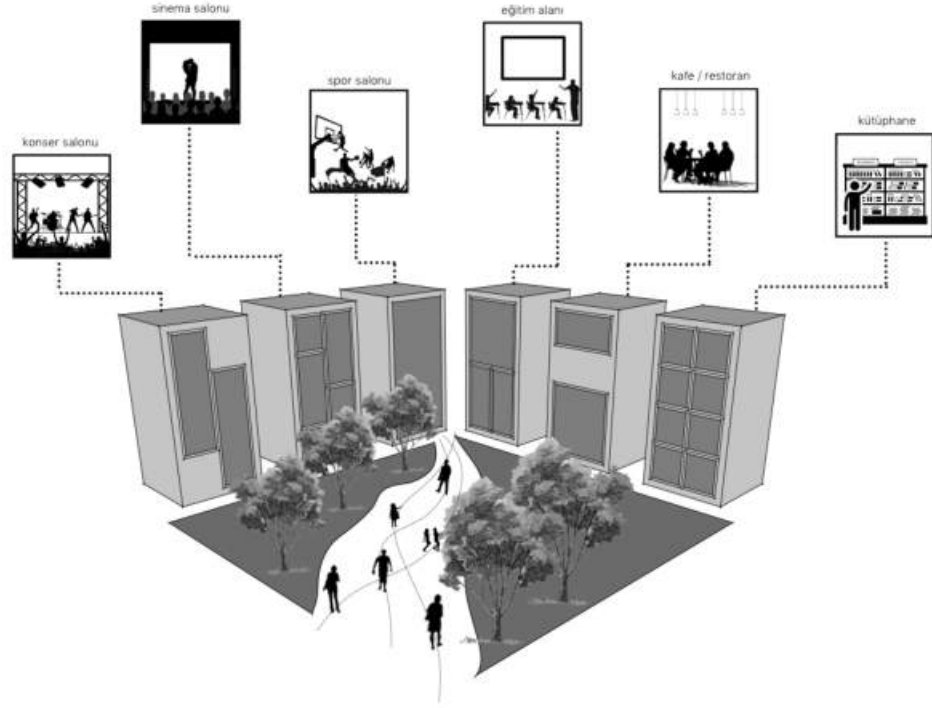



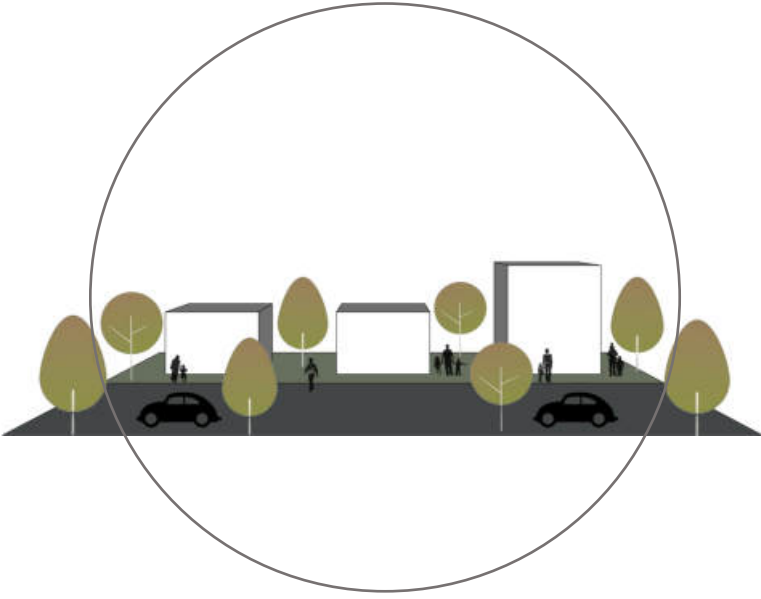

lörcher planı / 1927'ye kadar

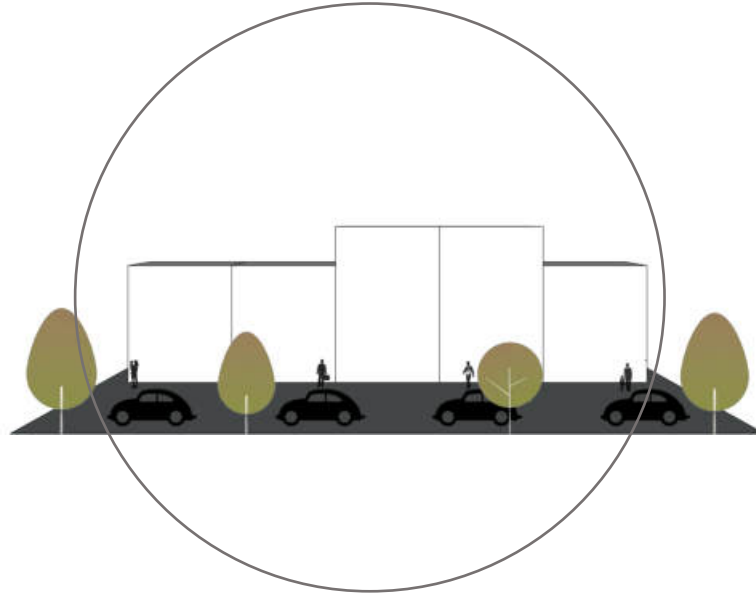

jansen planı / 1957'ye kadar

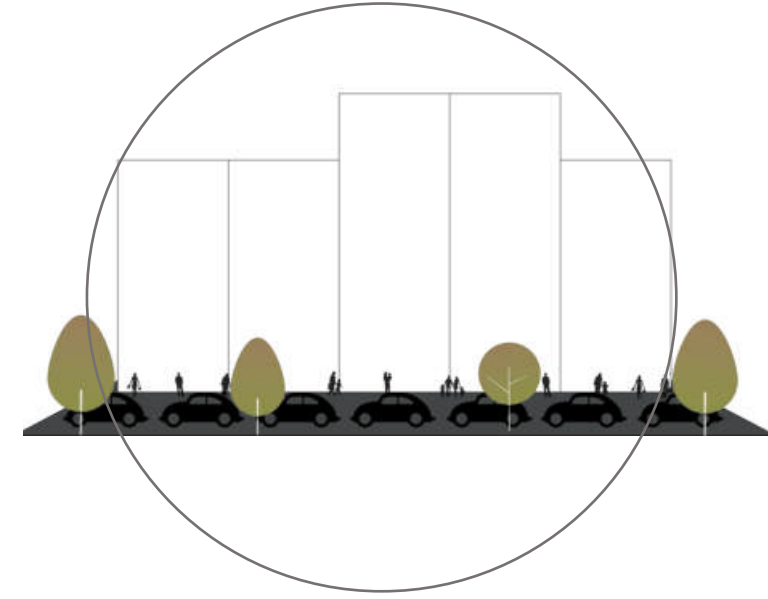

1957'den günümüze kadar

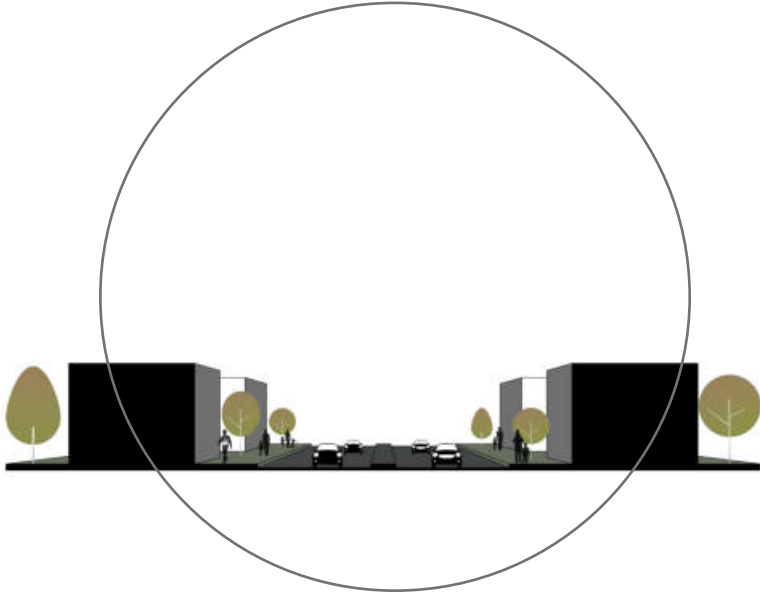

lörcher planı / 1927'ye kadar

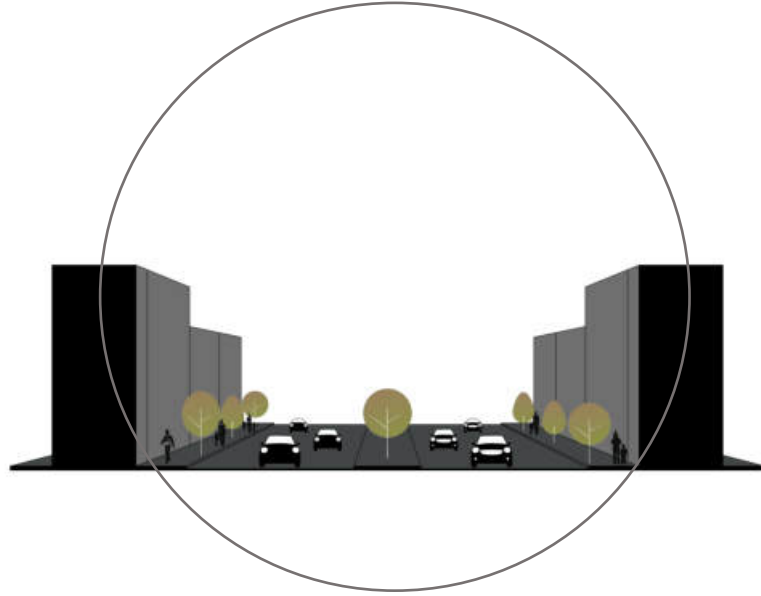

jansen planı / 1957'ye kadar

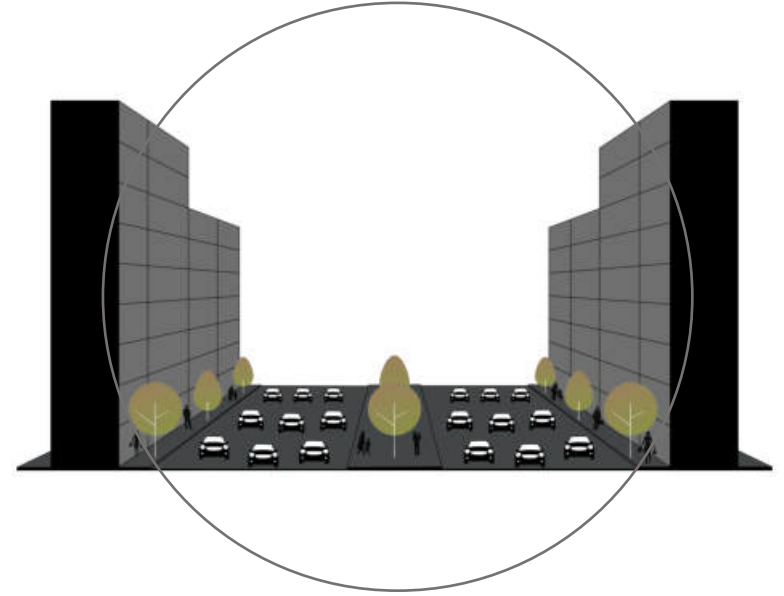

1957'den günümüze kadar



Problem.1

kullanıcıların keyfi yaptığı değişiklikler sonucu cepheler hafızadaki yerini kaybetmiş ve bütünsellikleri yok olmuştur.



Problem.2

tabelalar ve klima cihazları görüntü kirliliği oluşturmuştur, kaçak katlar ve eklentiler oluşmuştur.

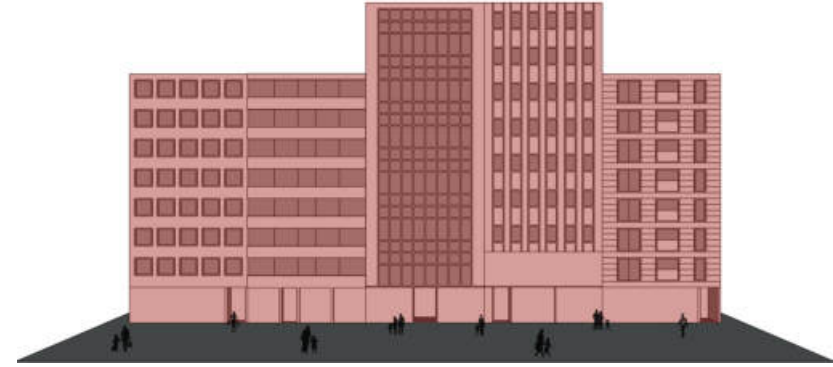

Problem.3

bağlamla ilişkileri kopmaya başlamıştır.



Mevcut durumdaki görüntü kirliliğine sebep olan tabelalardan kurtulmalı ve

bulvar üzerindeki cephe bütünü olarak ele alınmalı

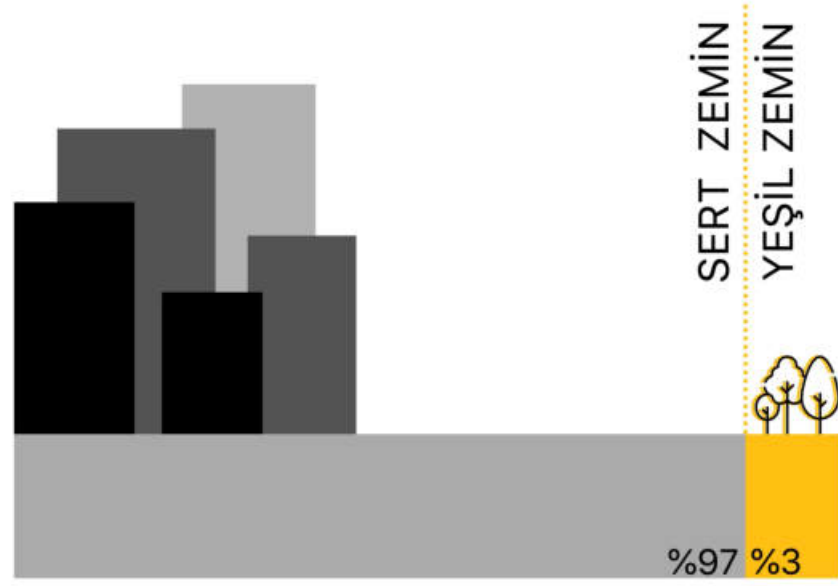

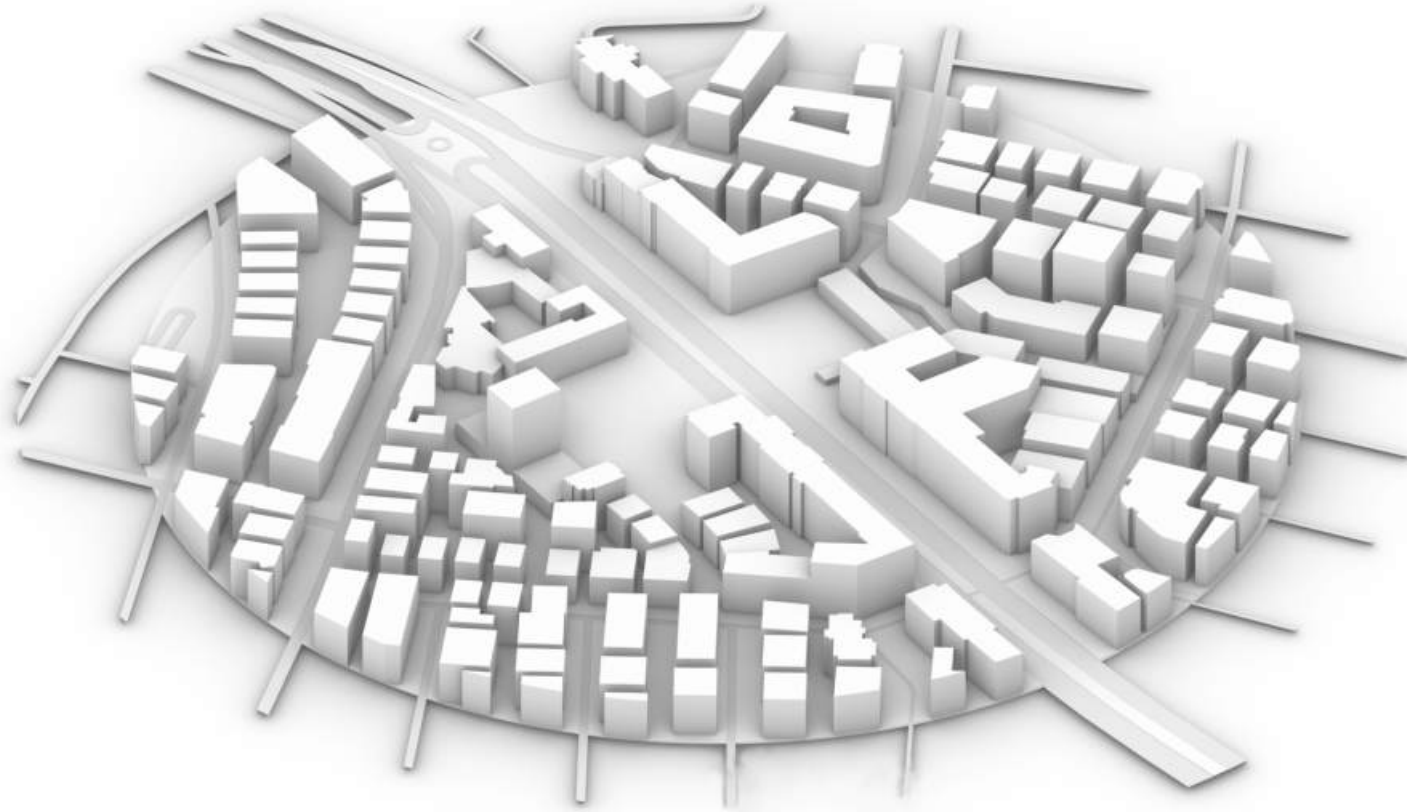

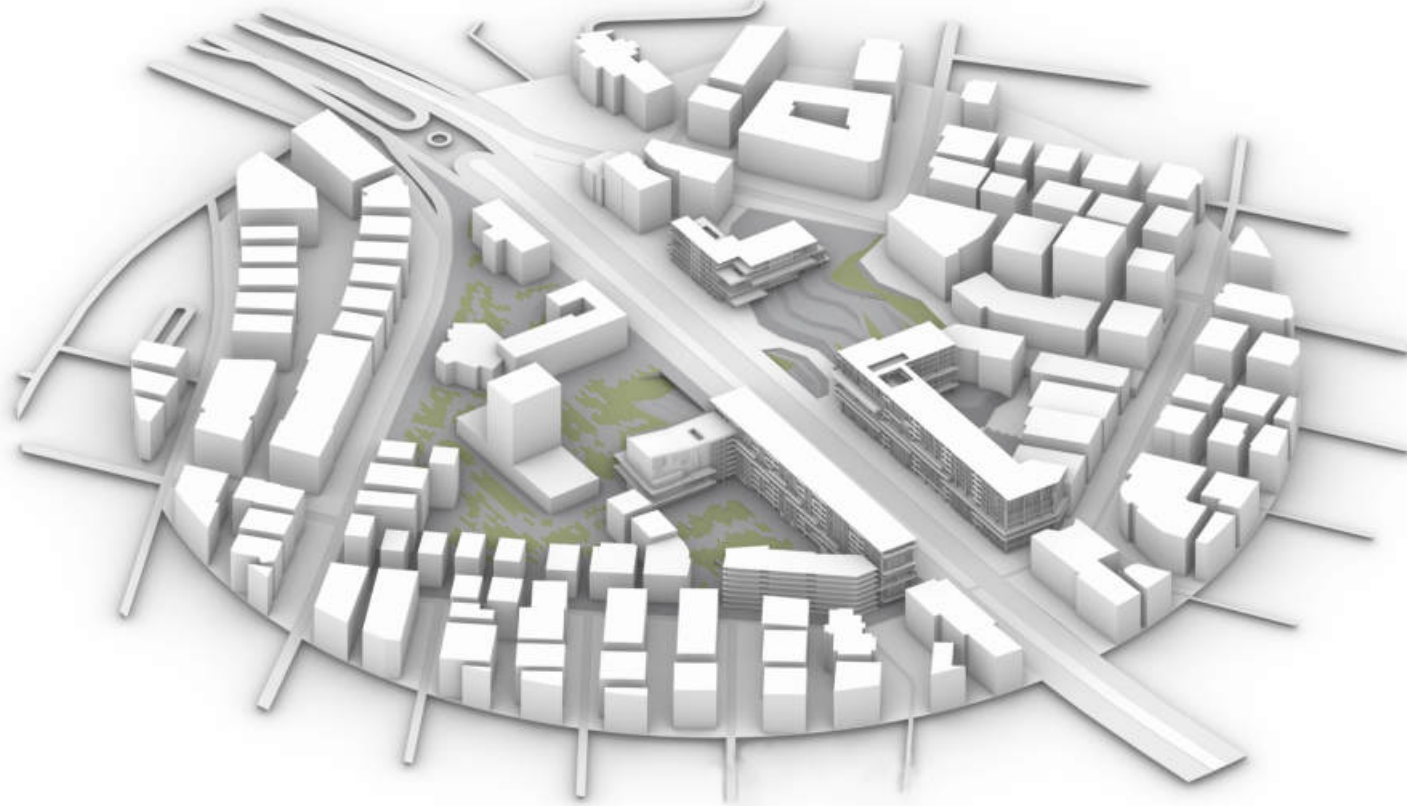

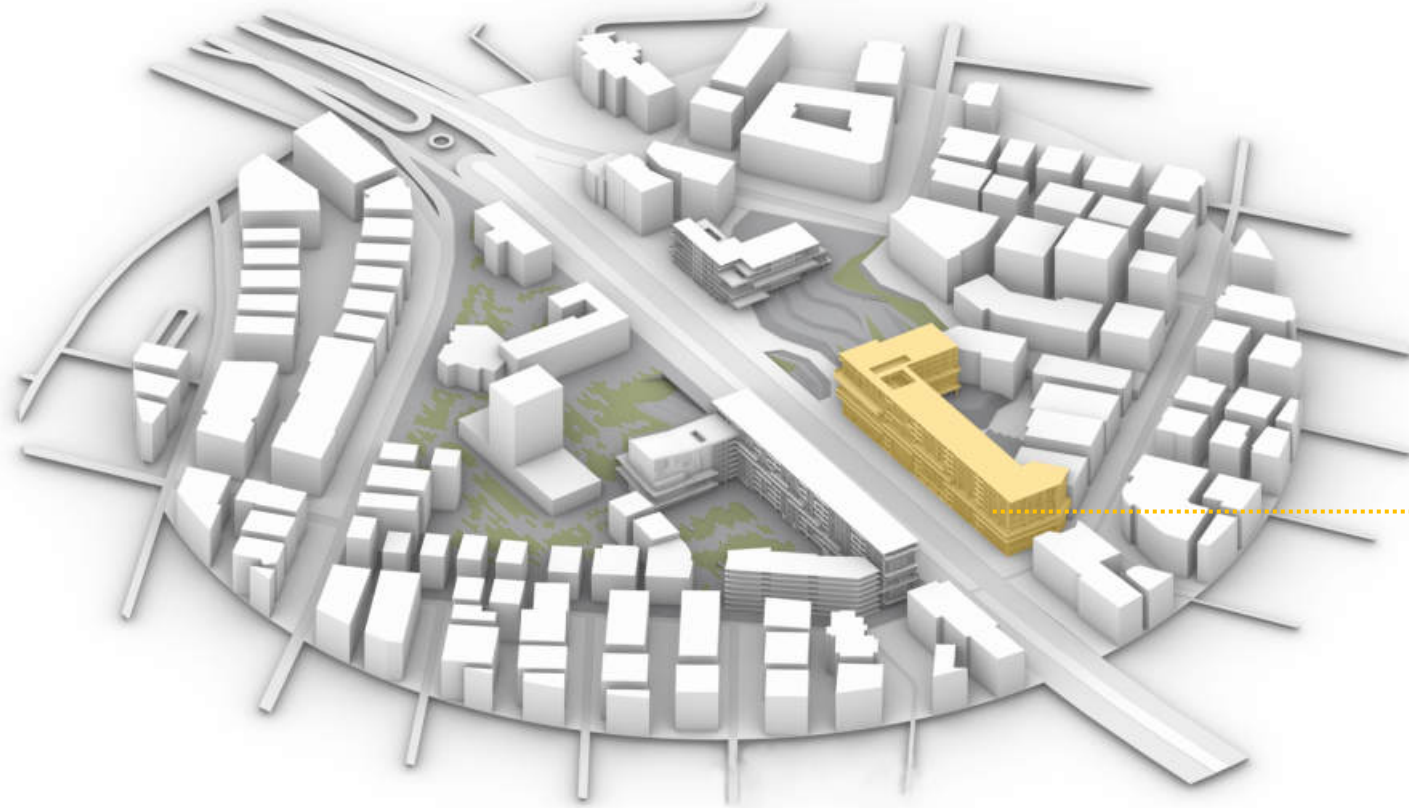

iş merkezi

iş merkezi

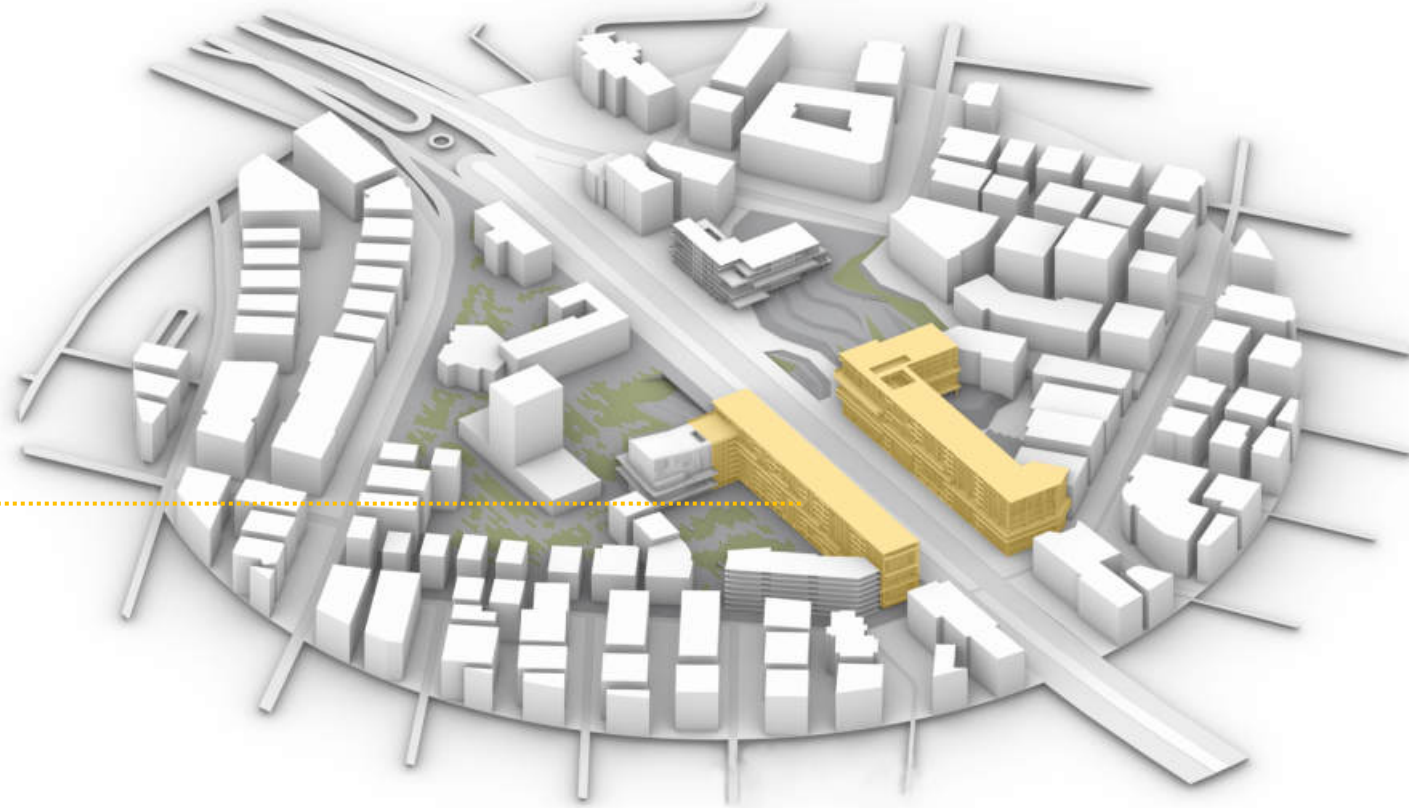

tiyatro

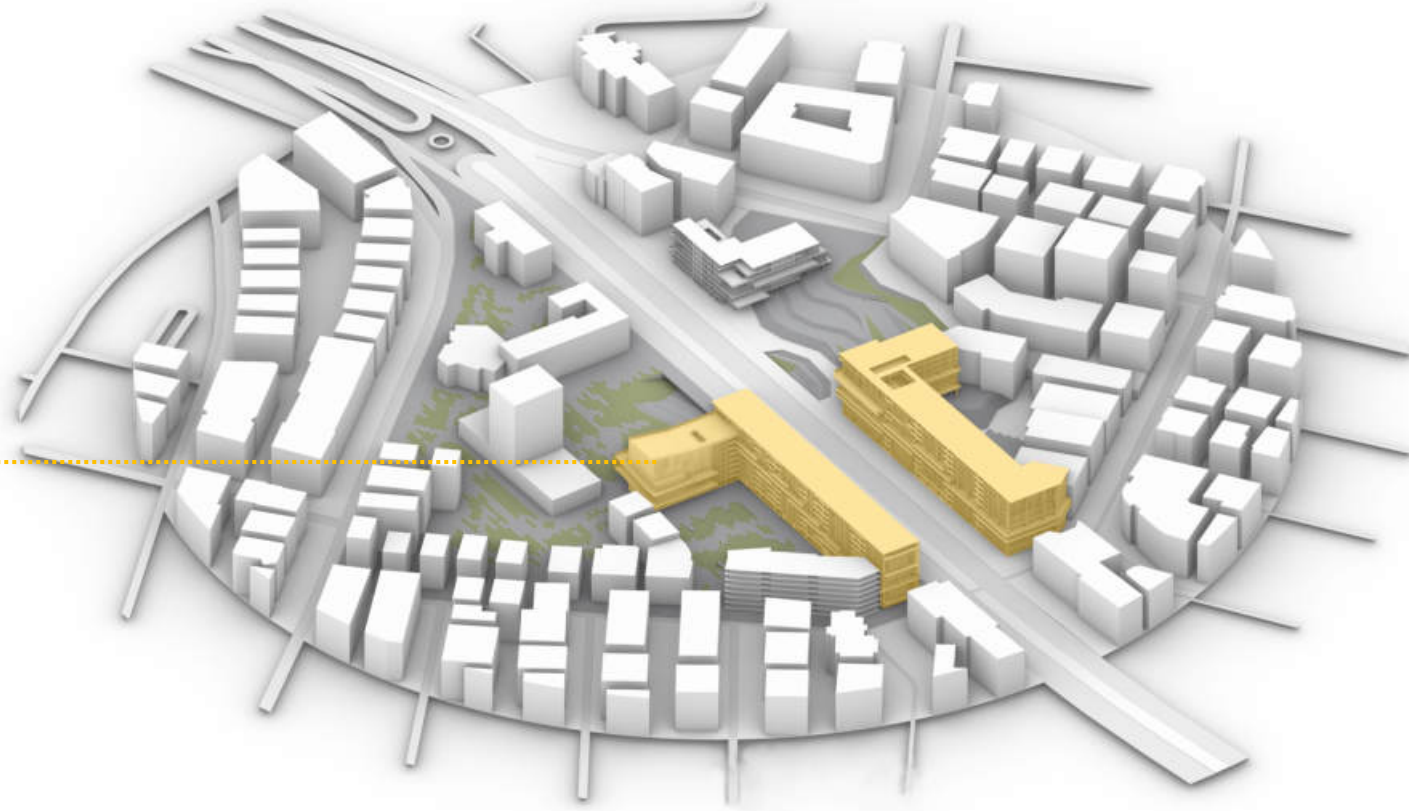

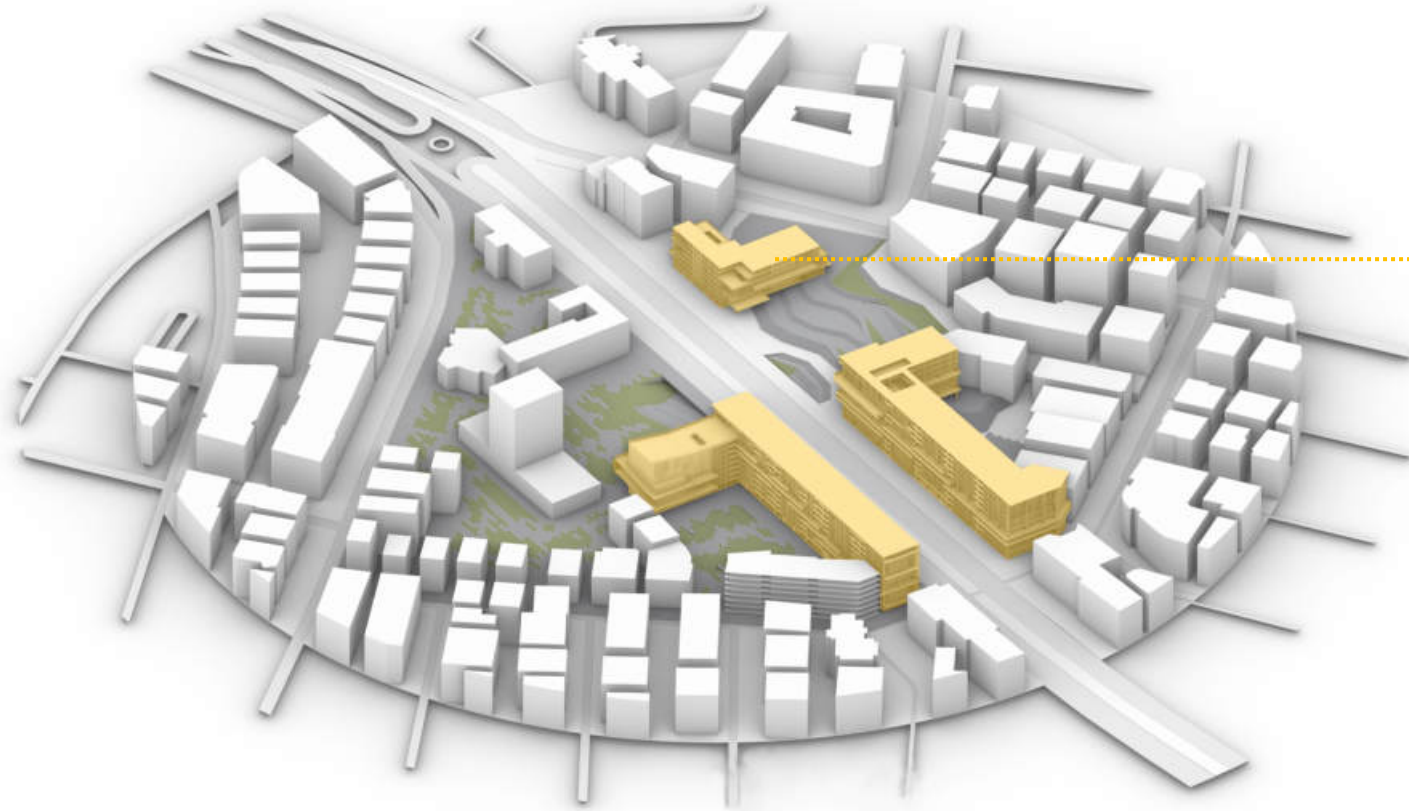

● kent kütüphanesi

fuar alanı

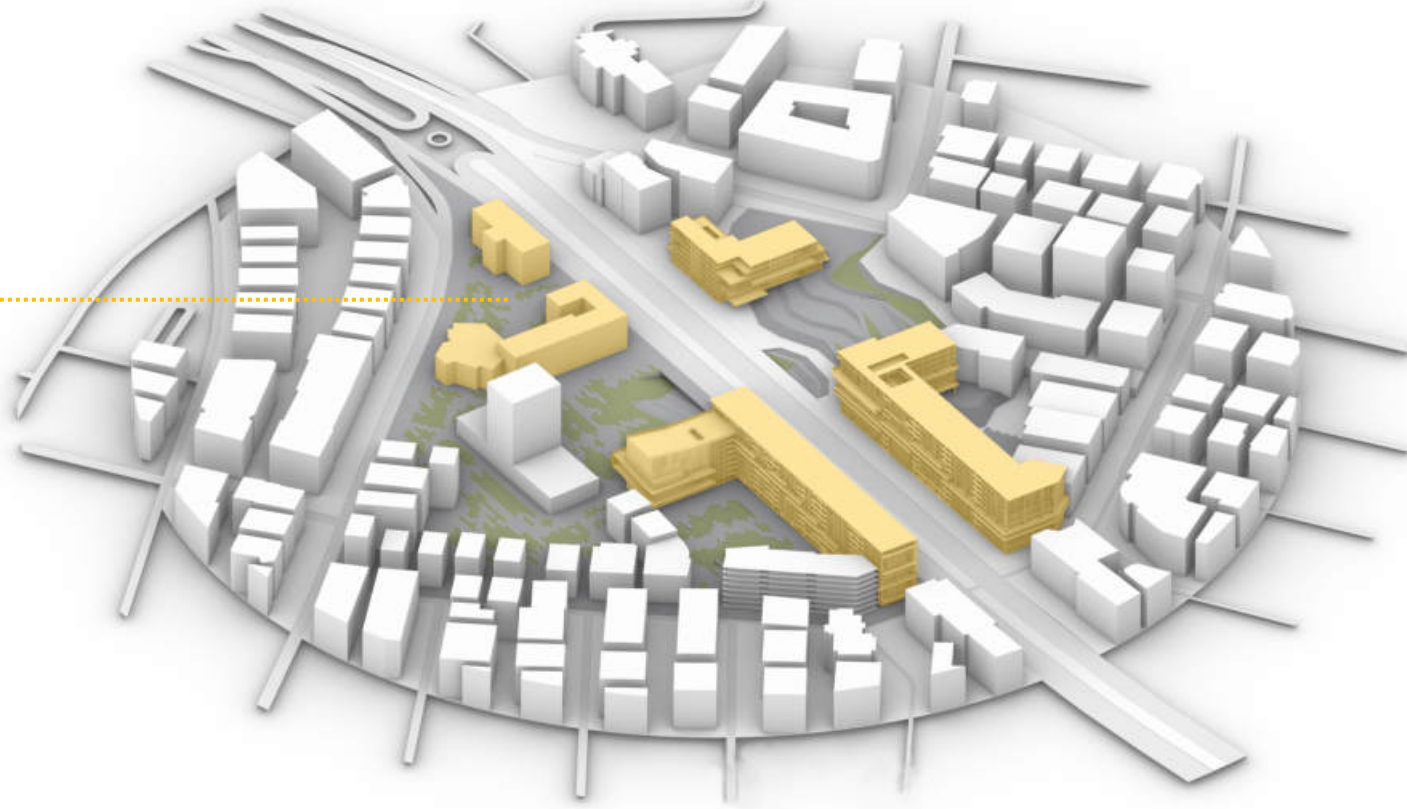

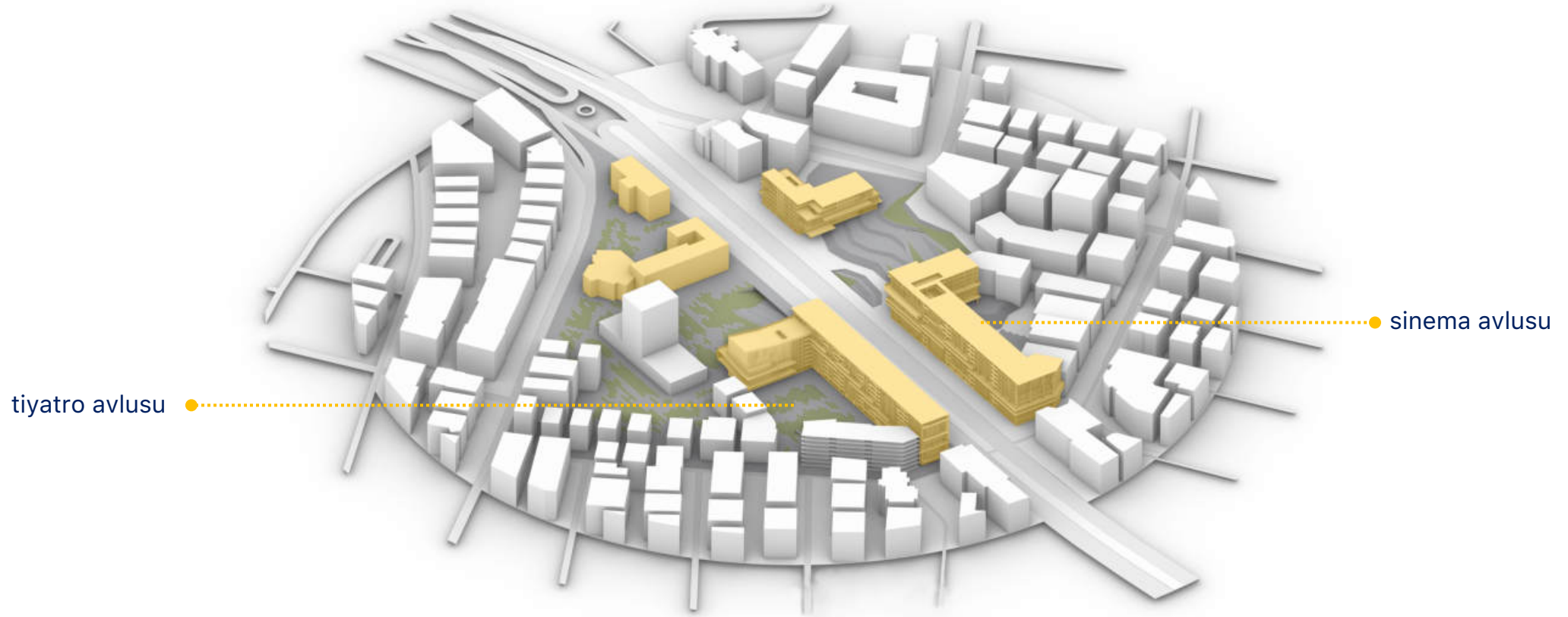

tiyatro avlusu

sinema avlusu

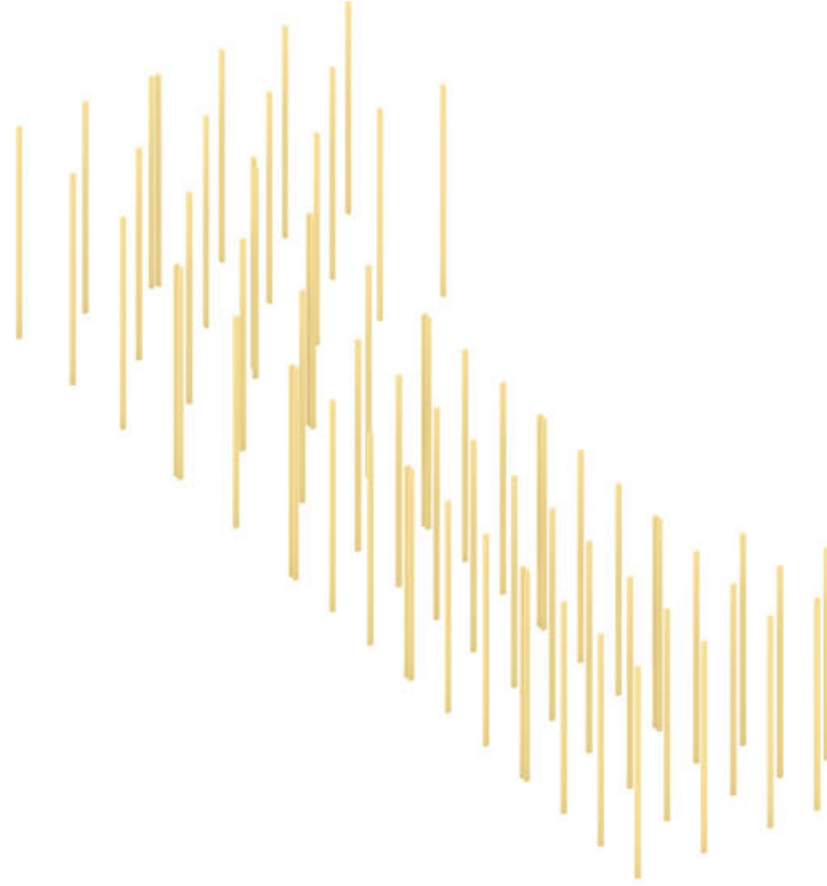

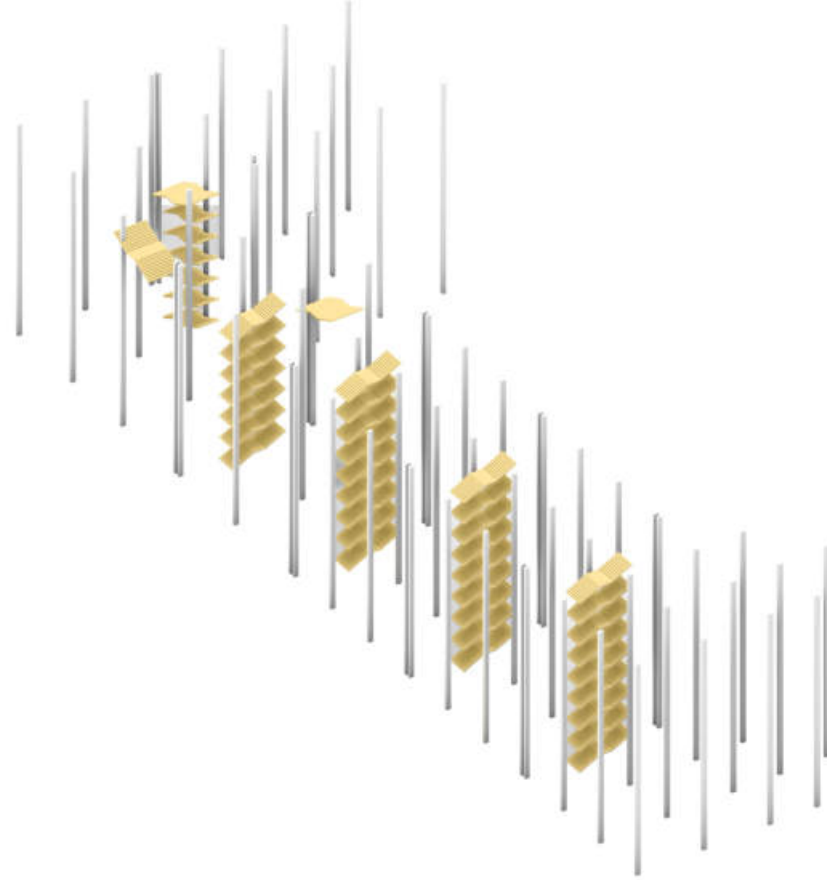

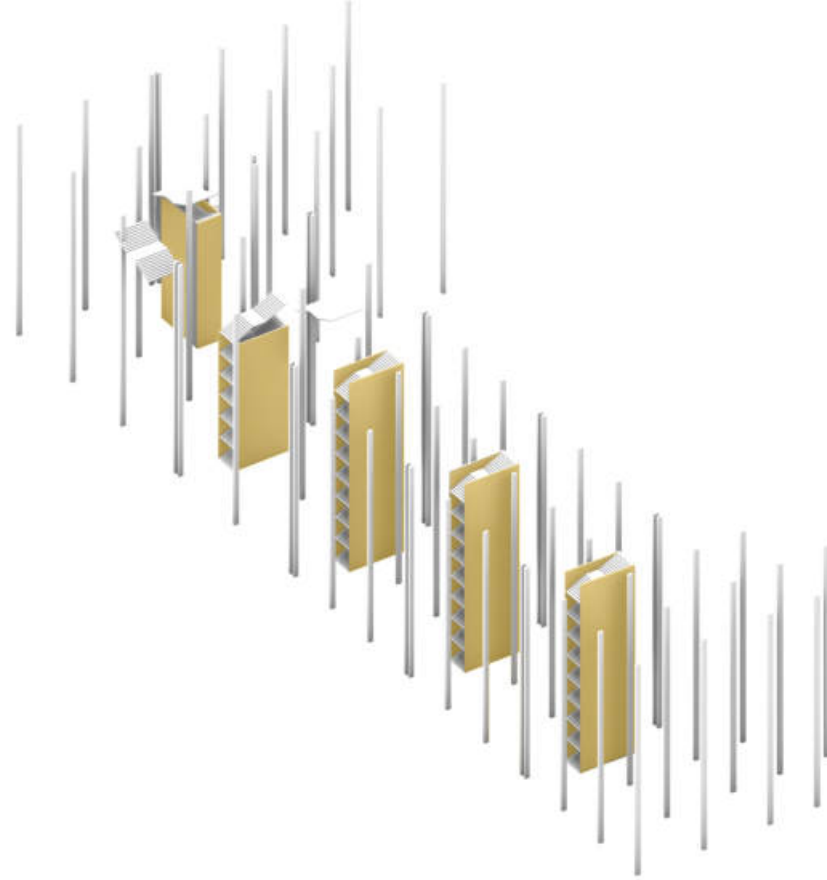

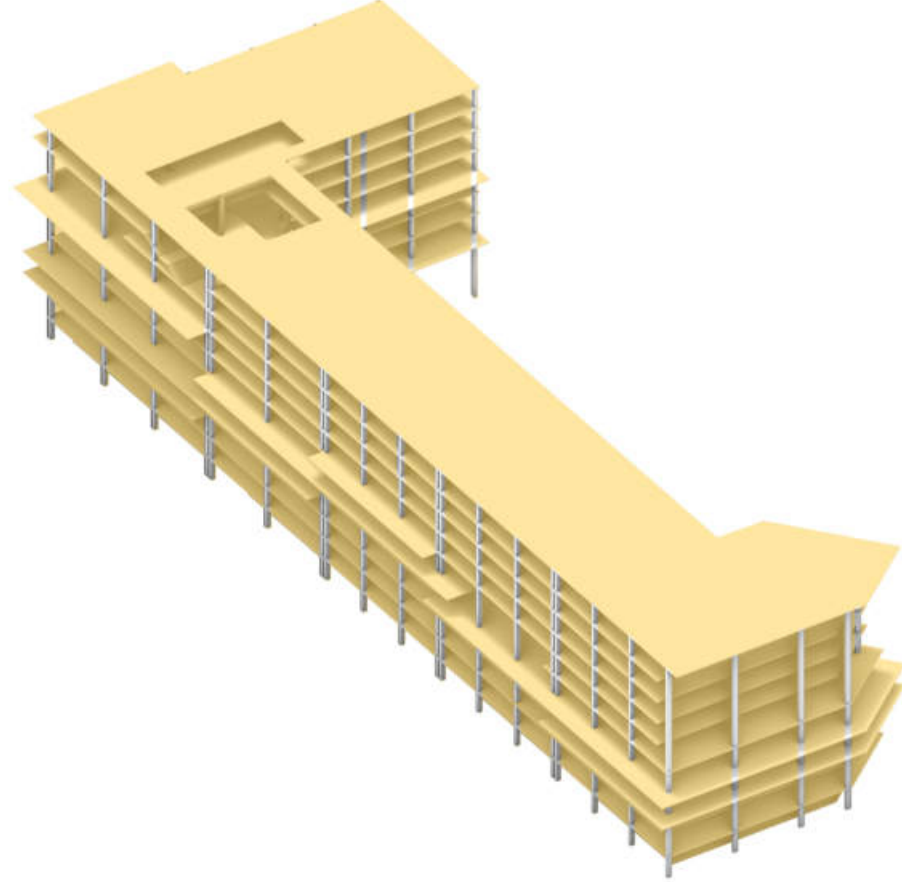

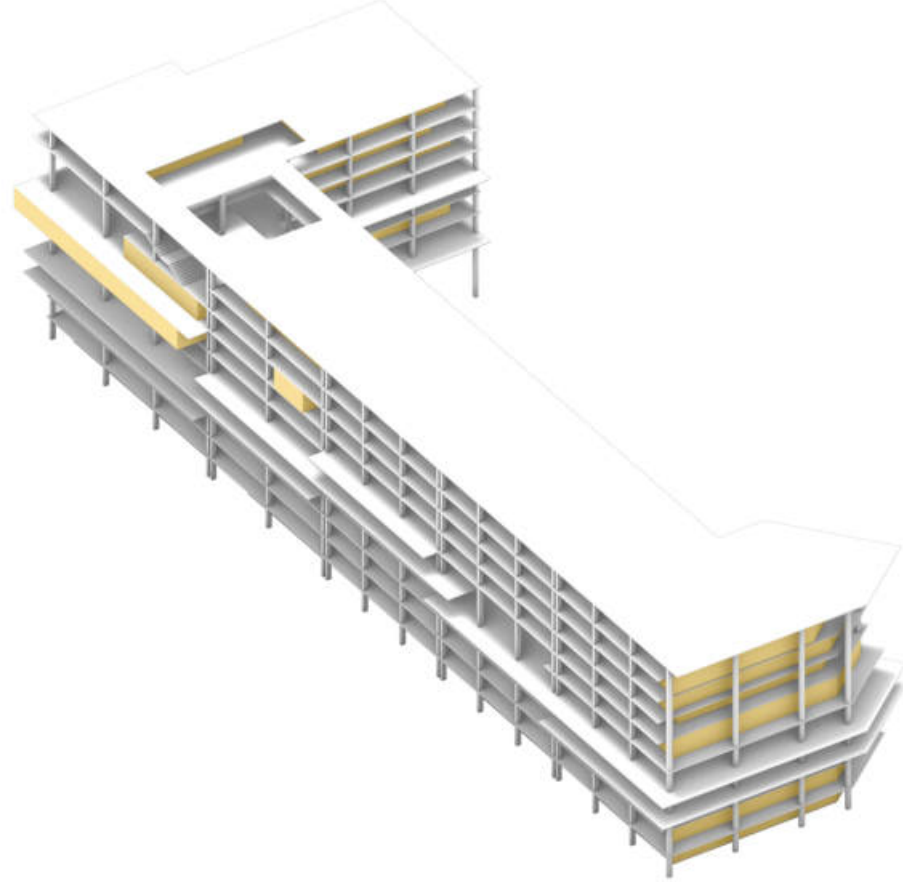

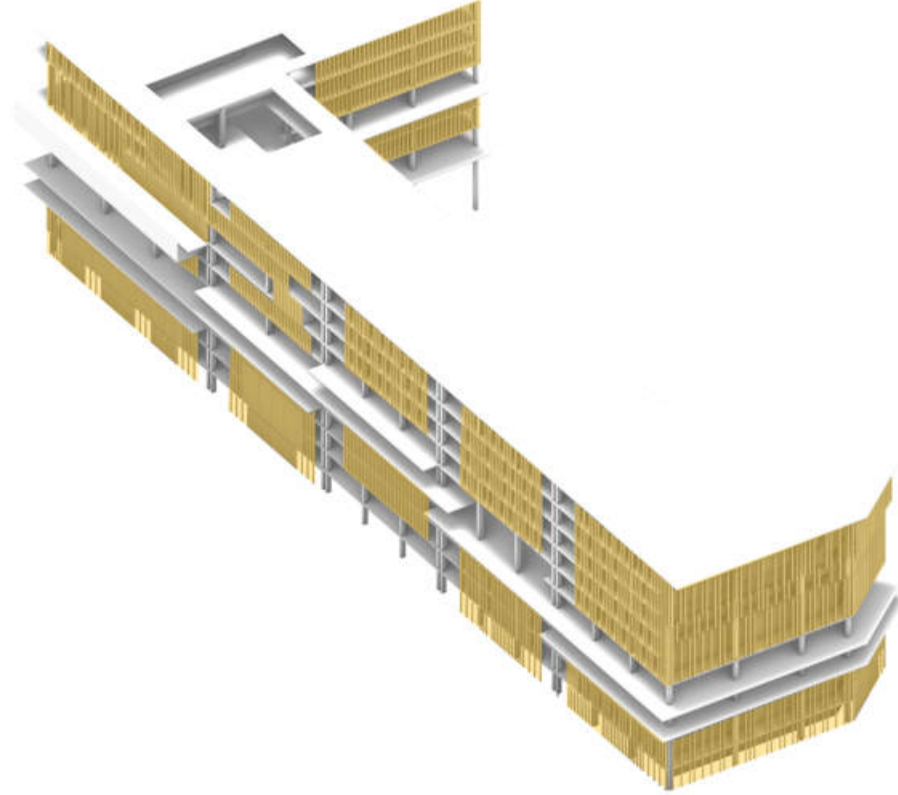

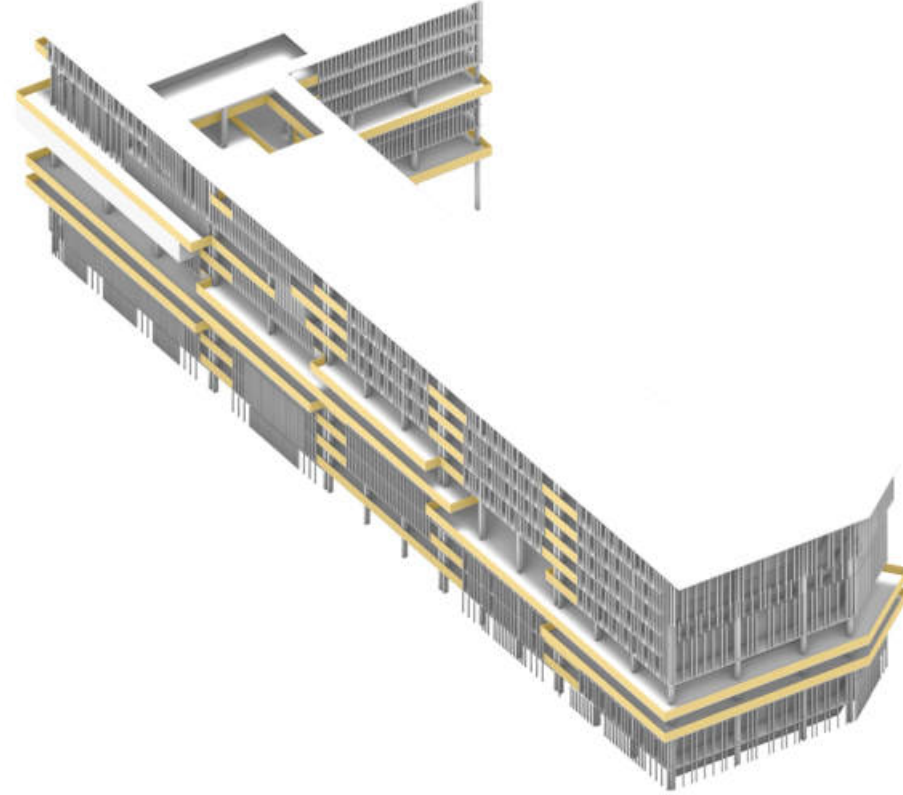

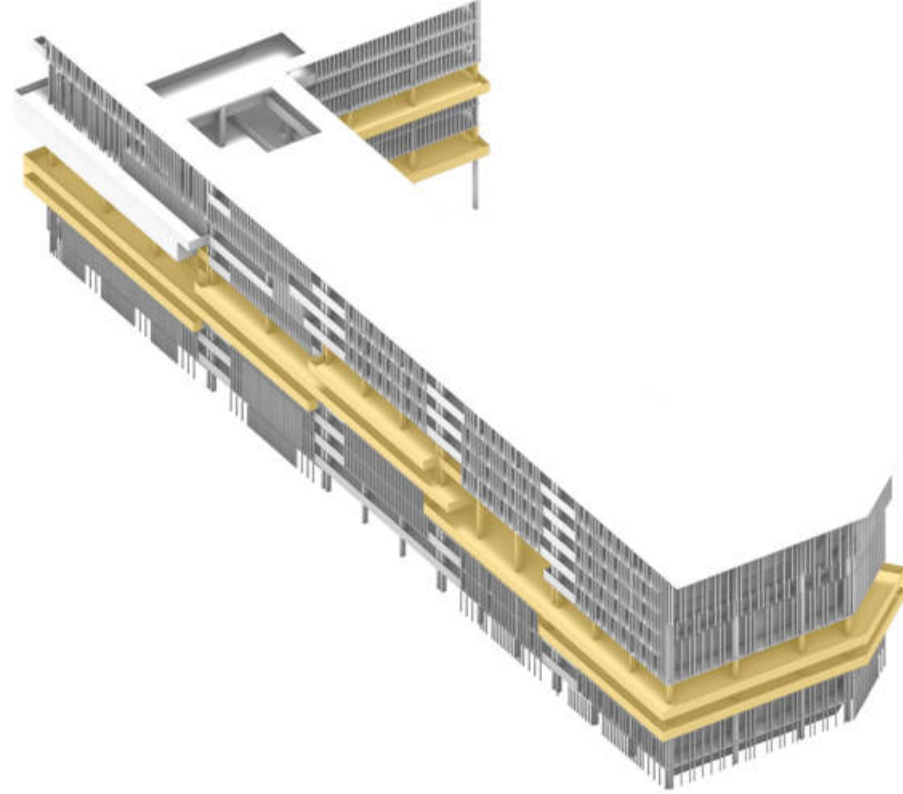

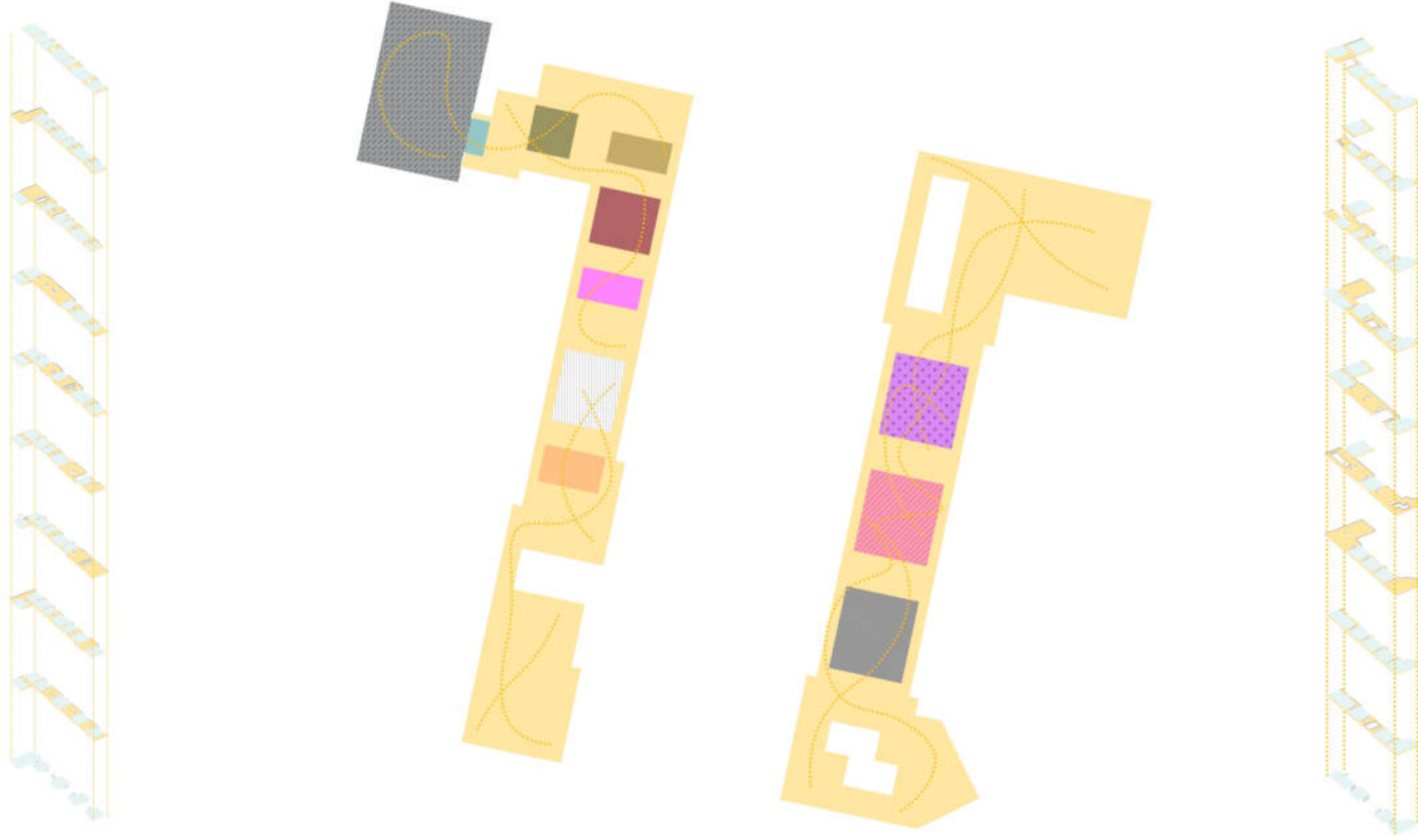

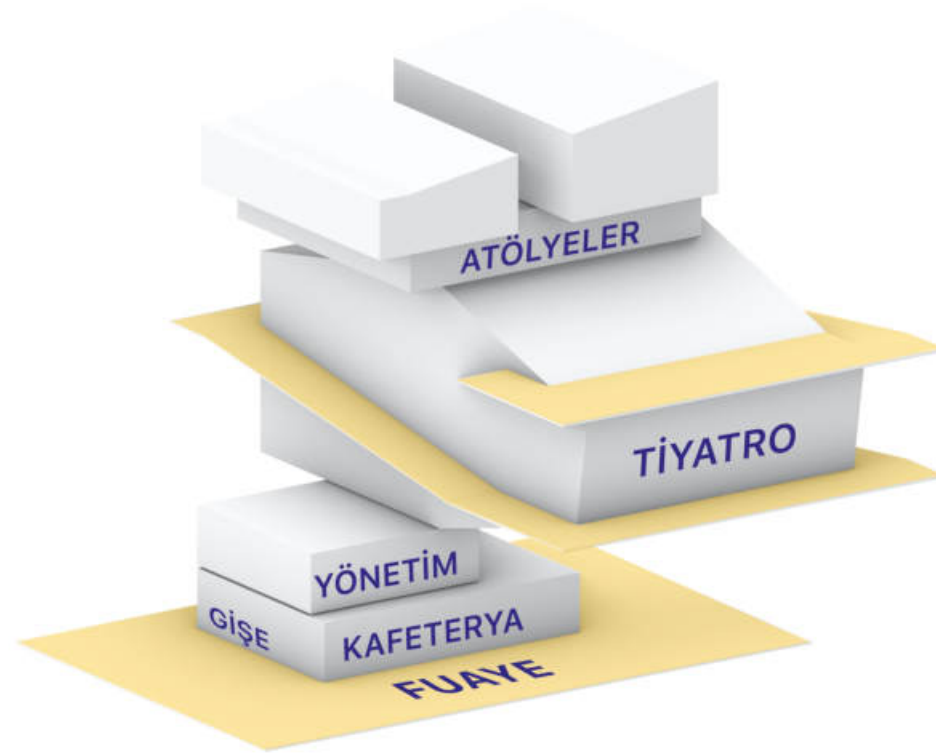

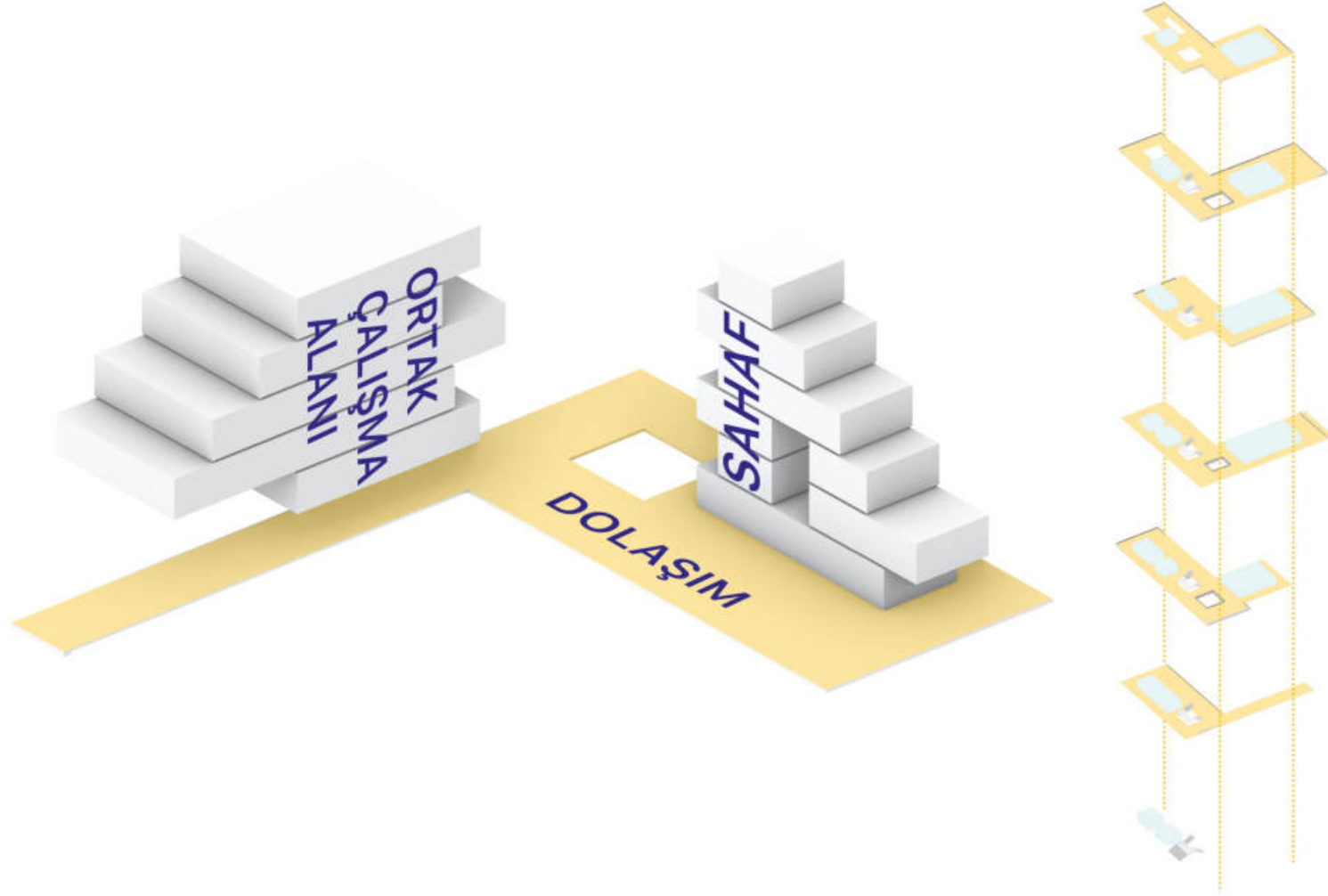

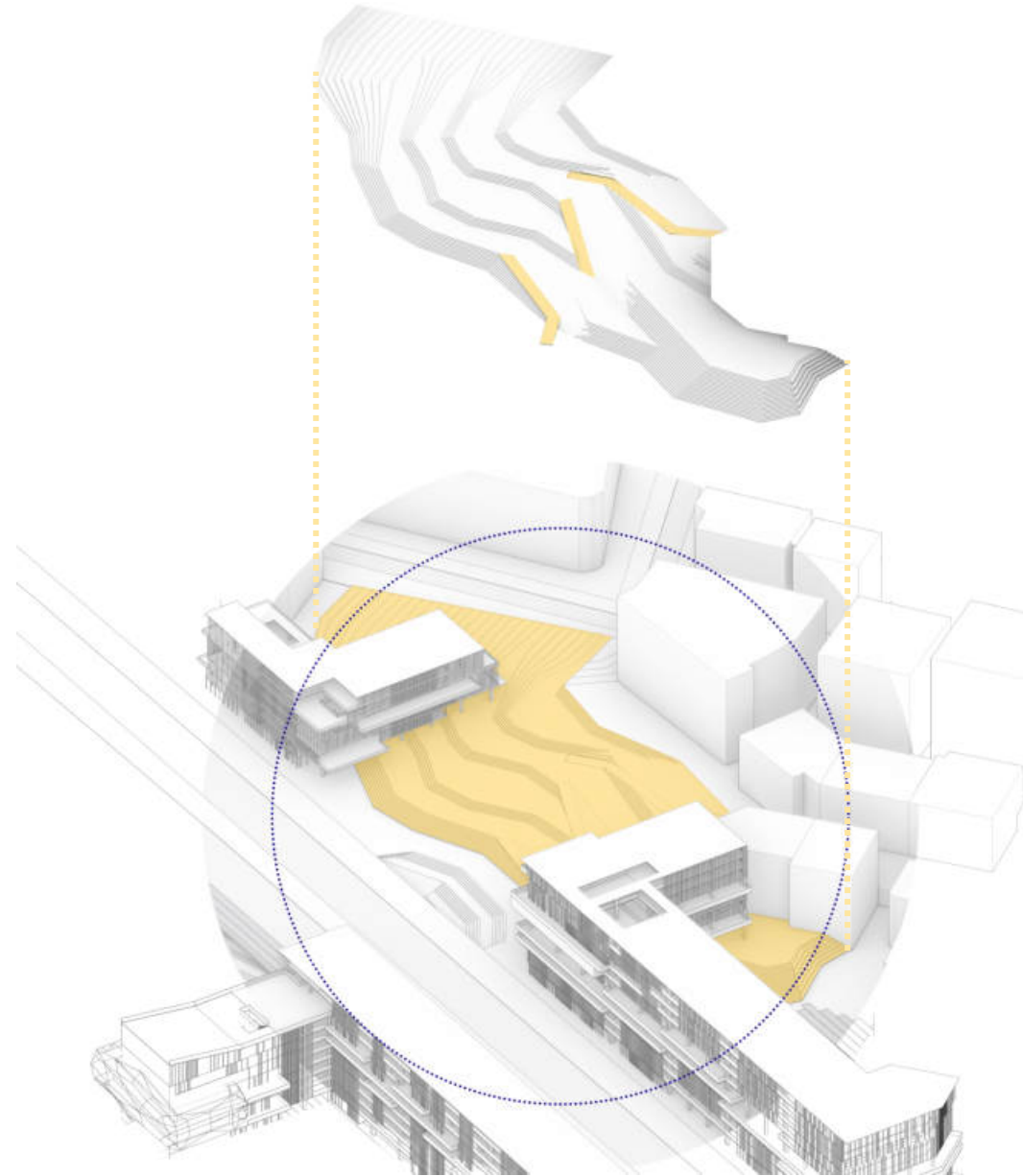

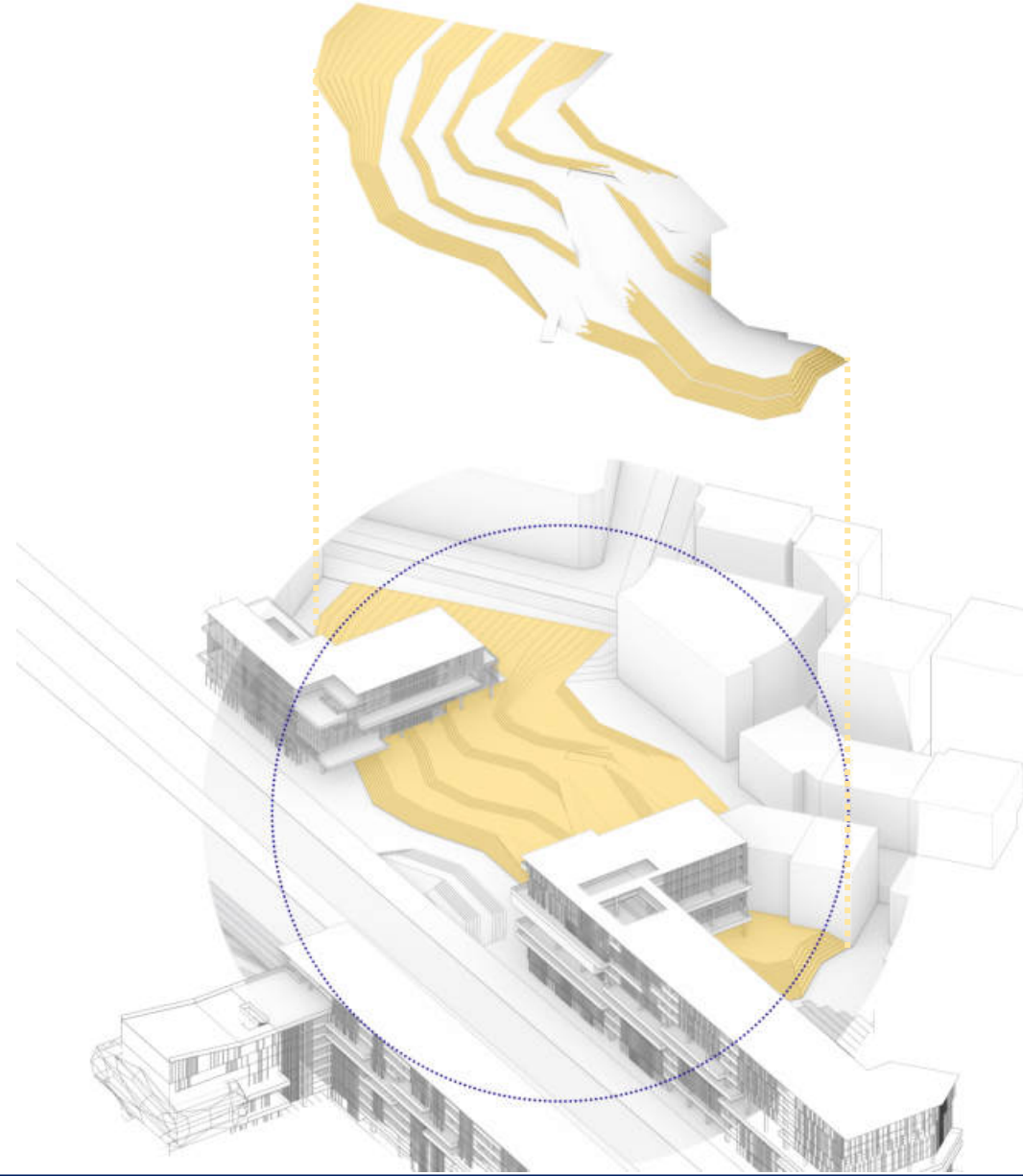

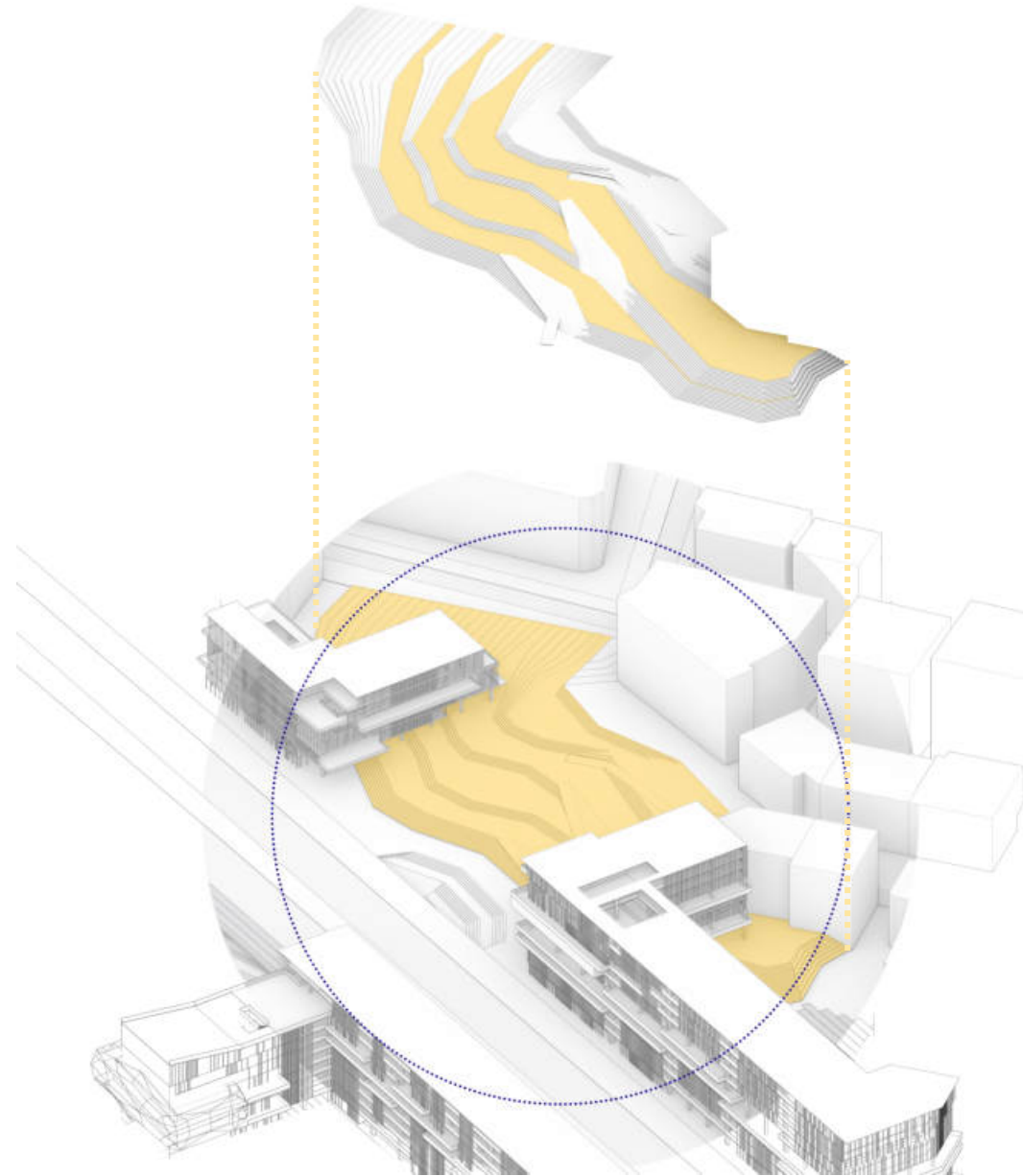

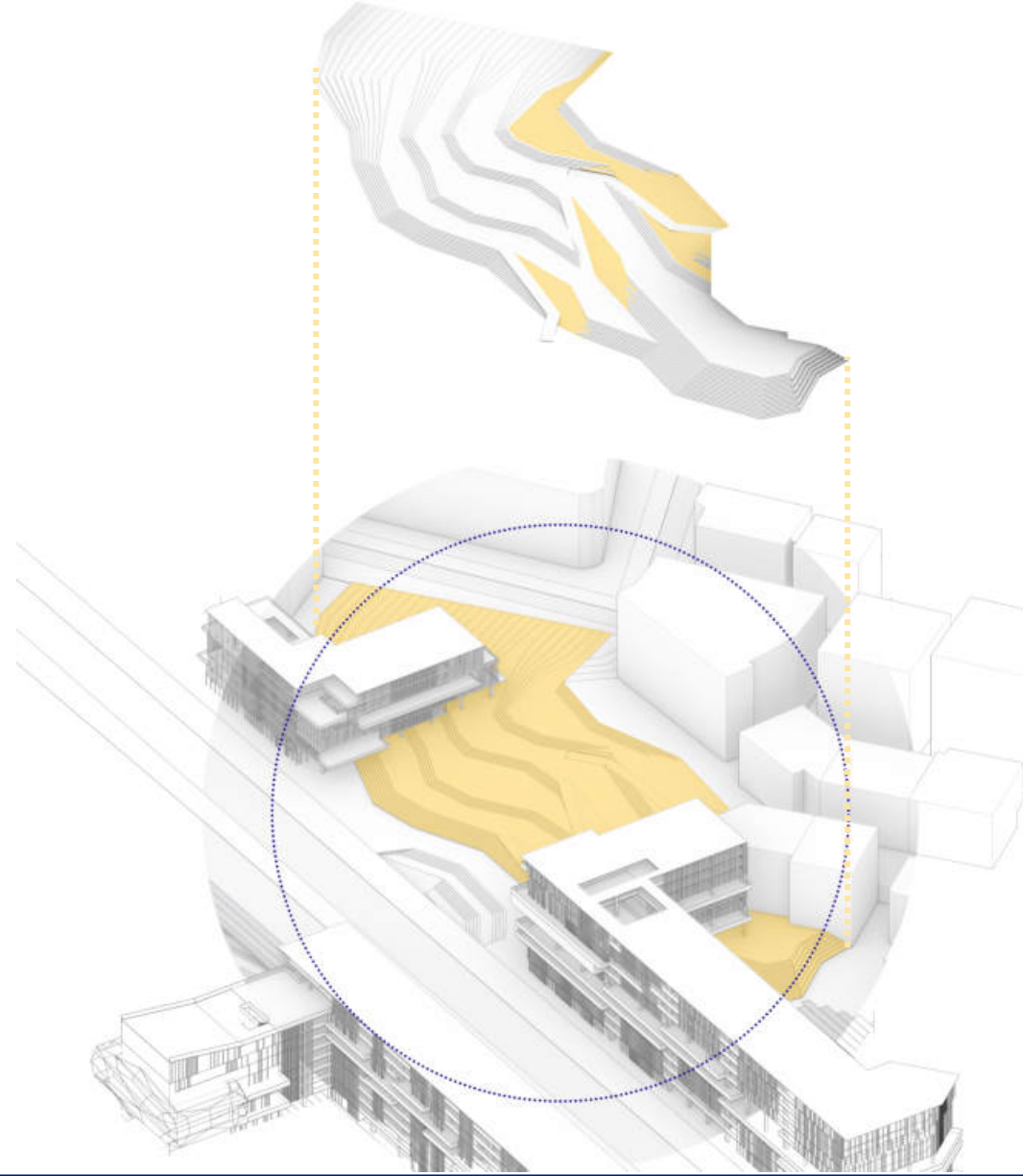





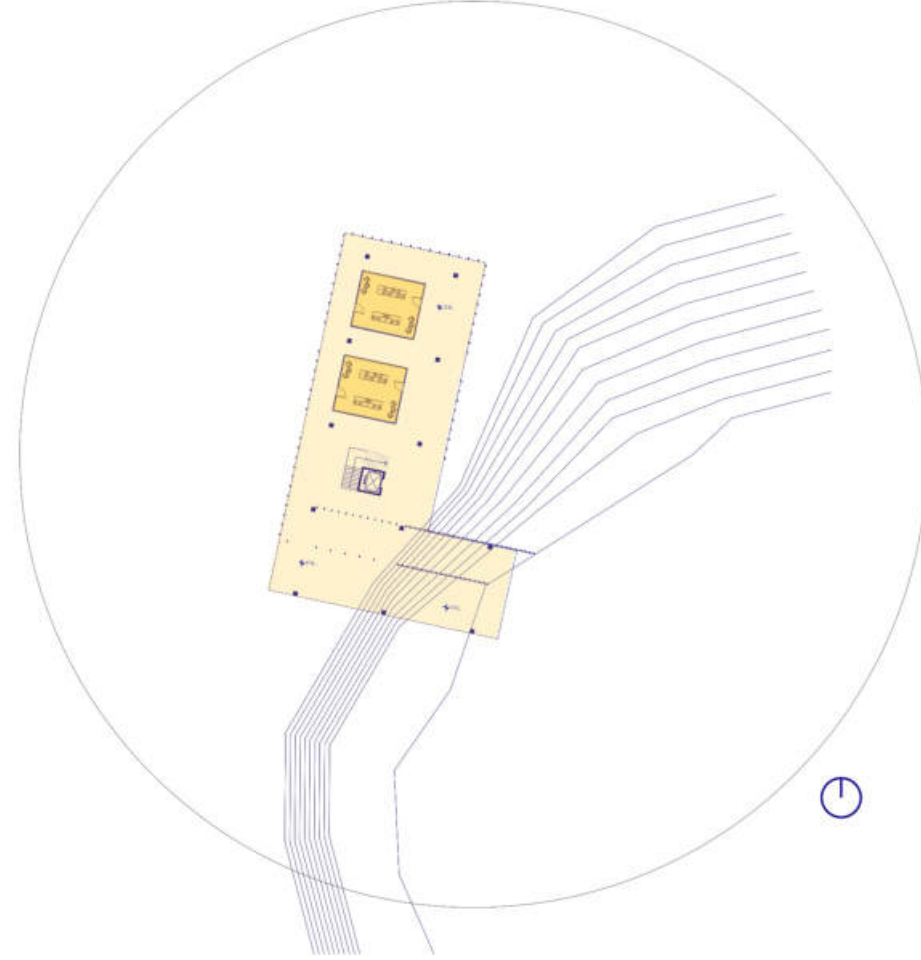

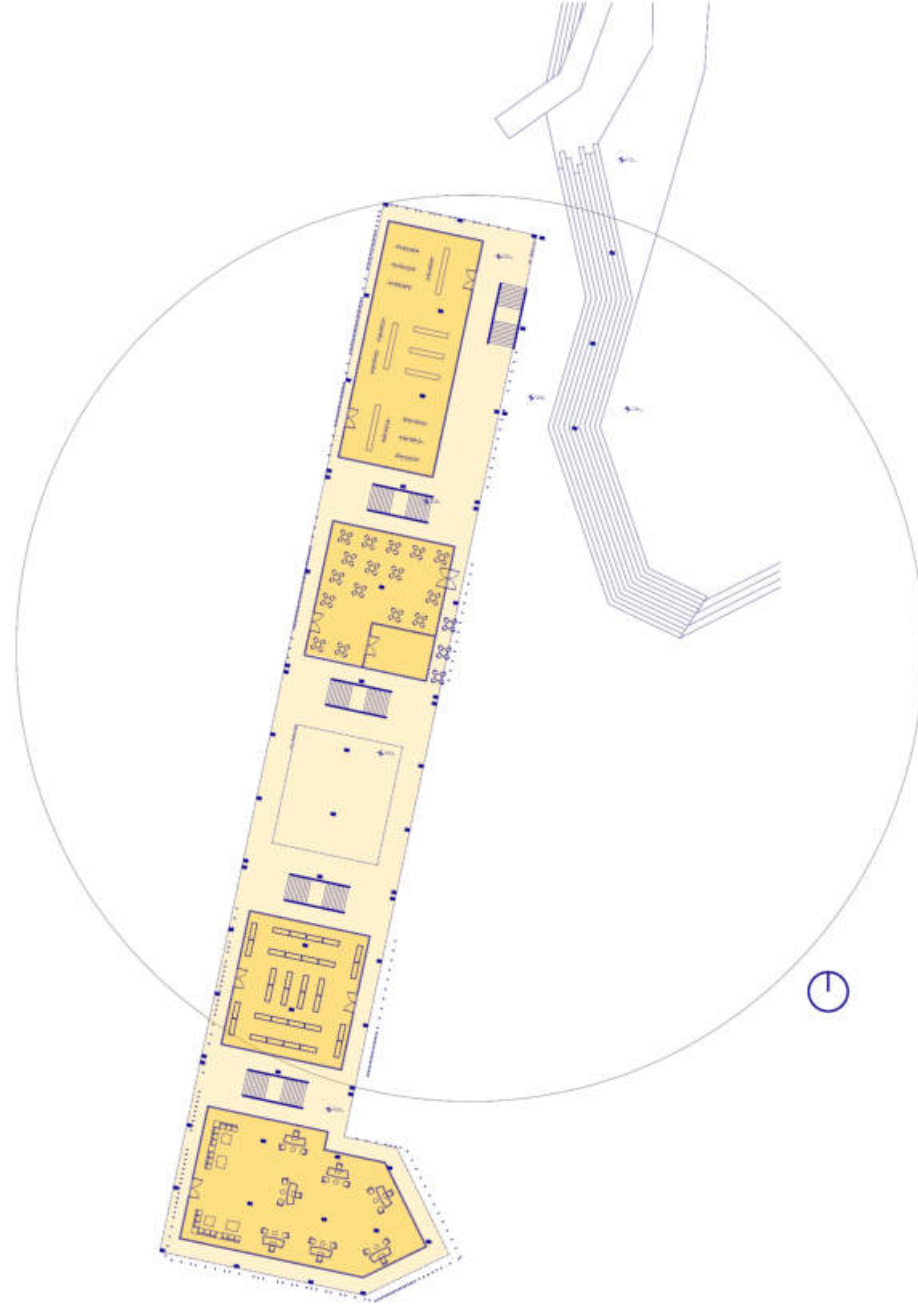

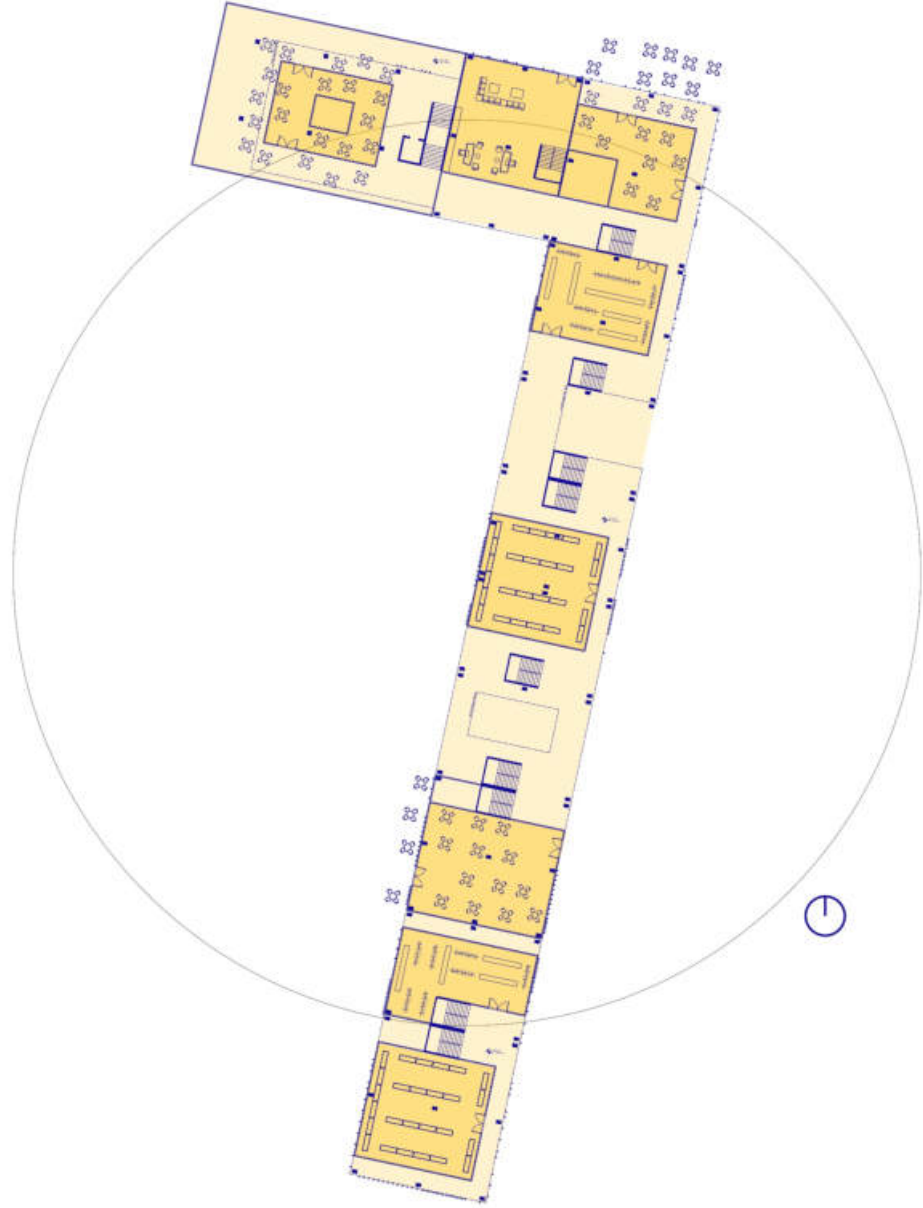

+10.50 kotu



ölçek : 1/1000

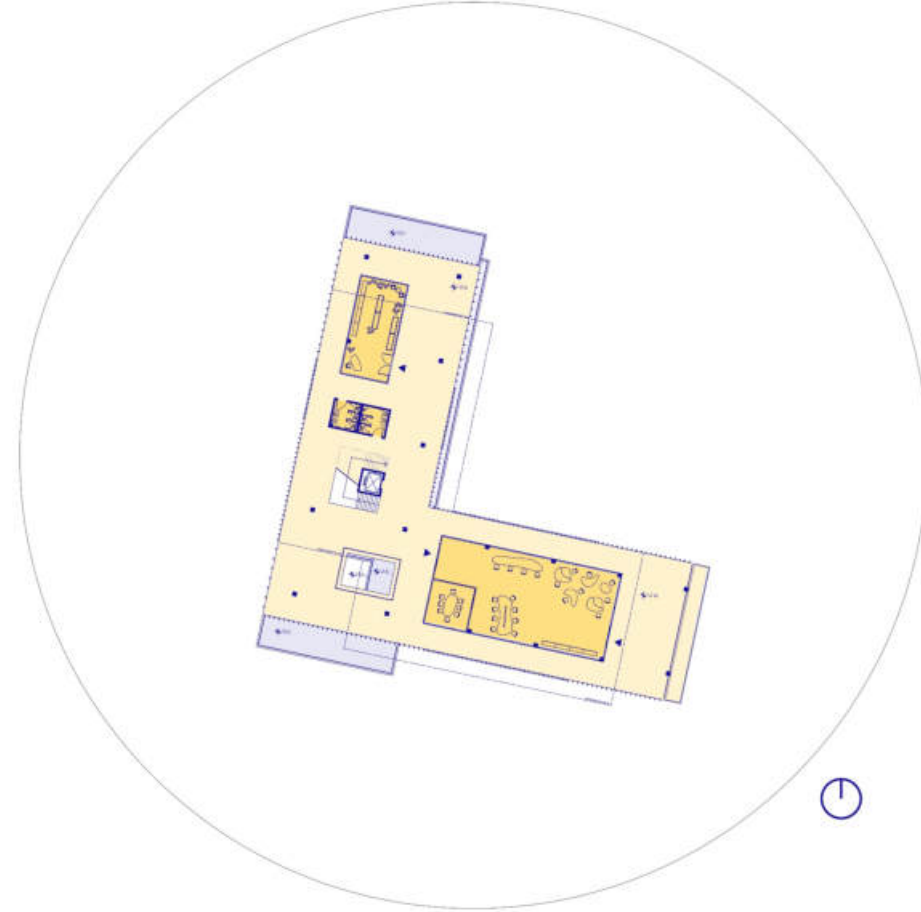

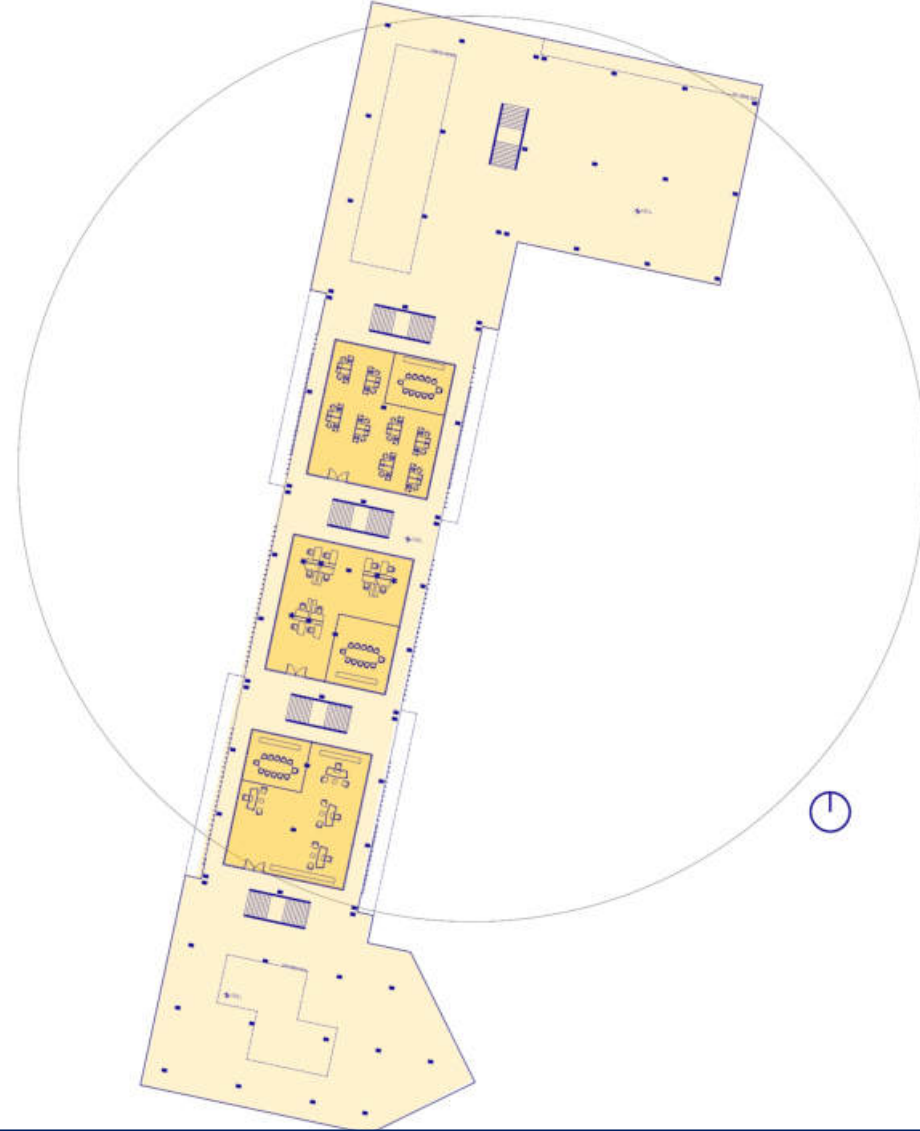

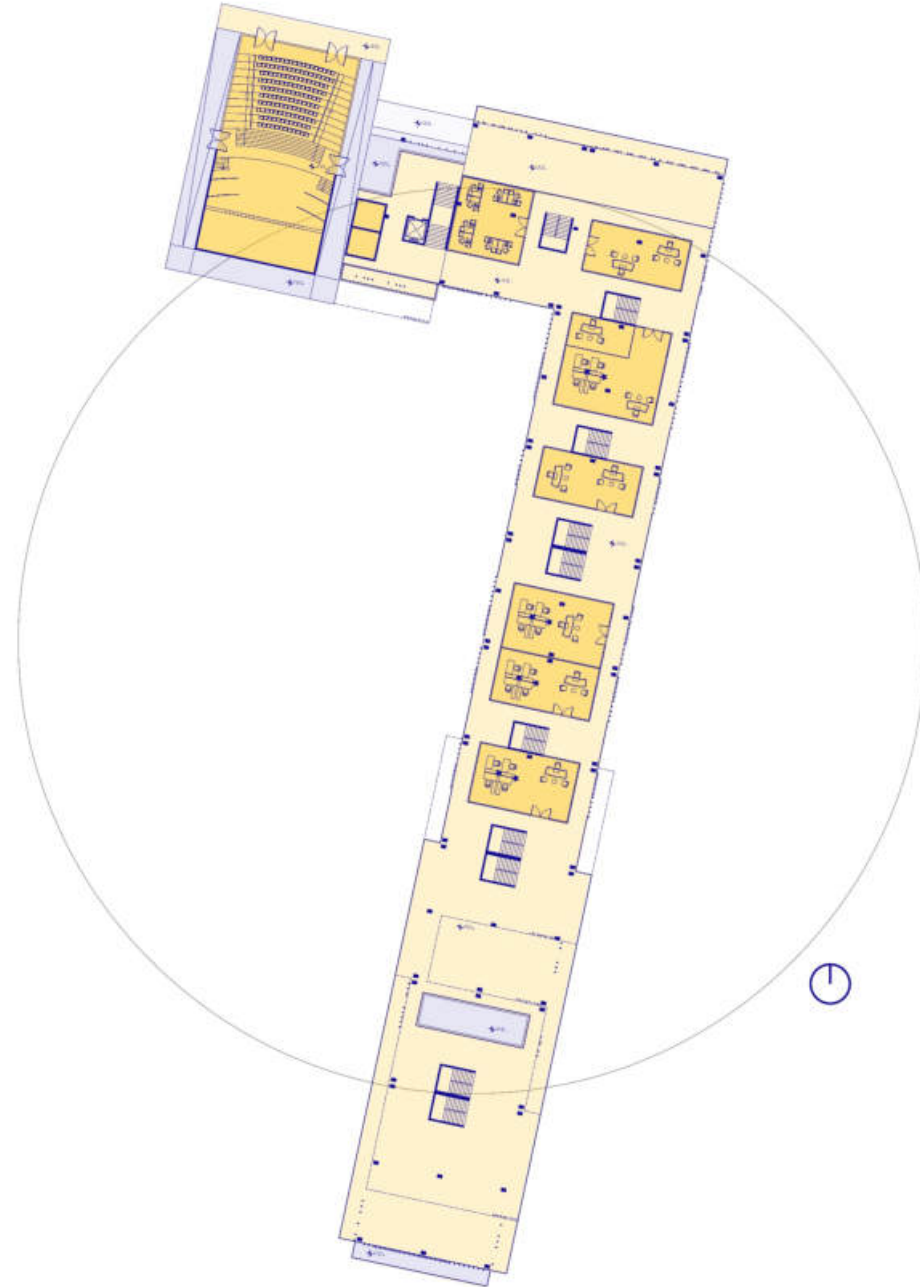

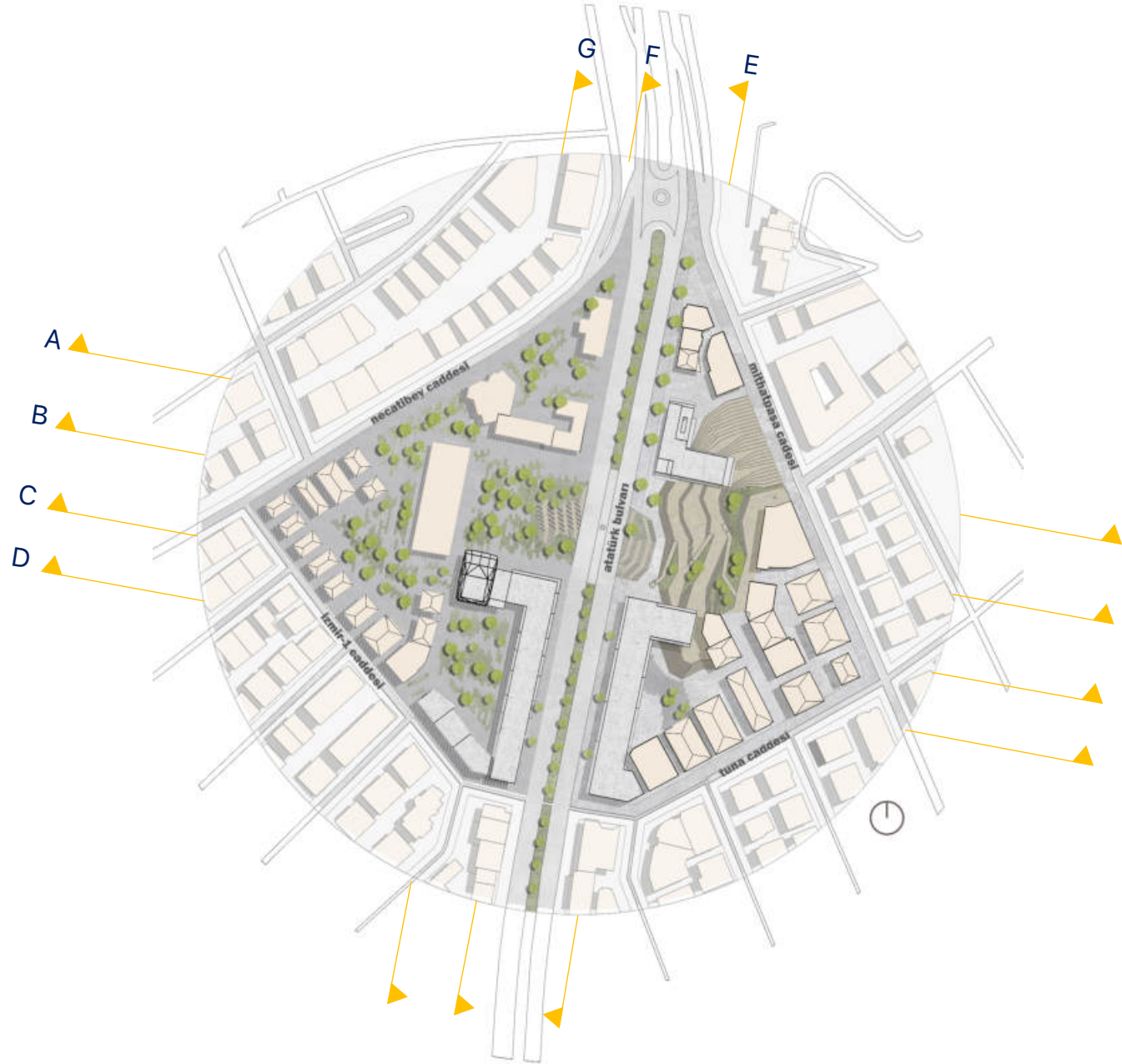

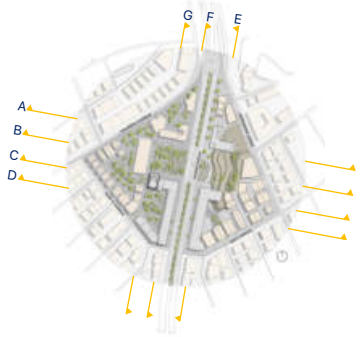
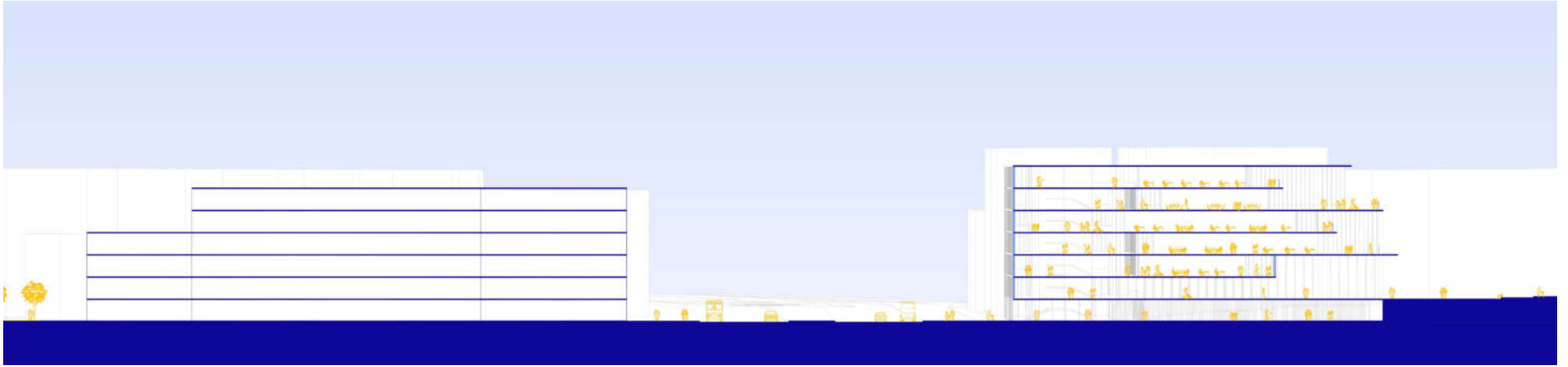

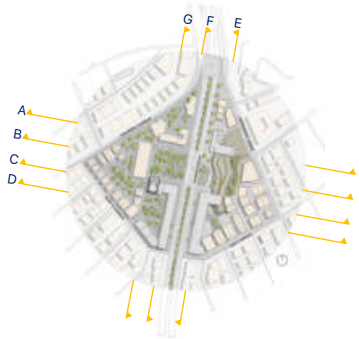
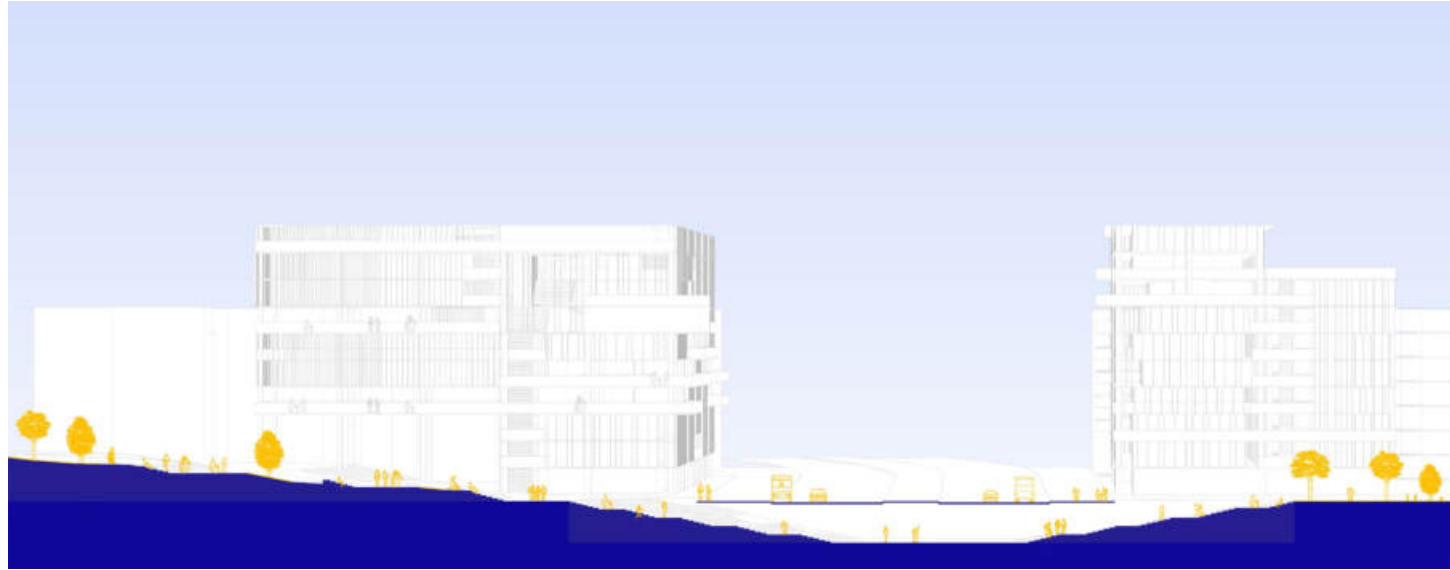

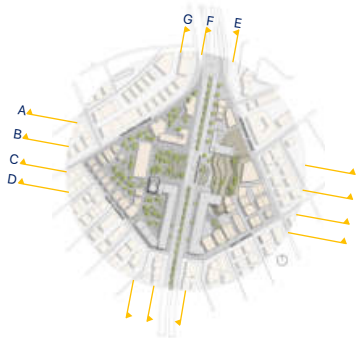

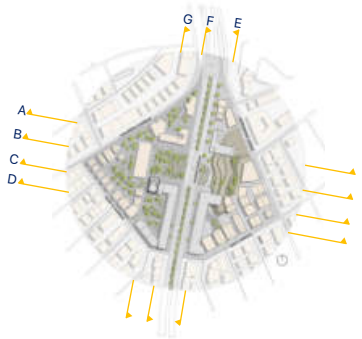

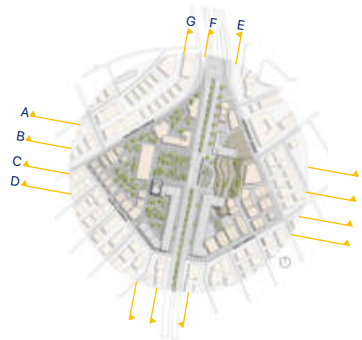
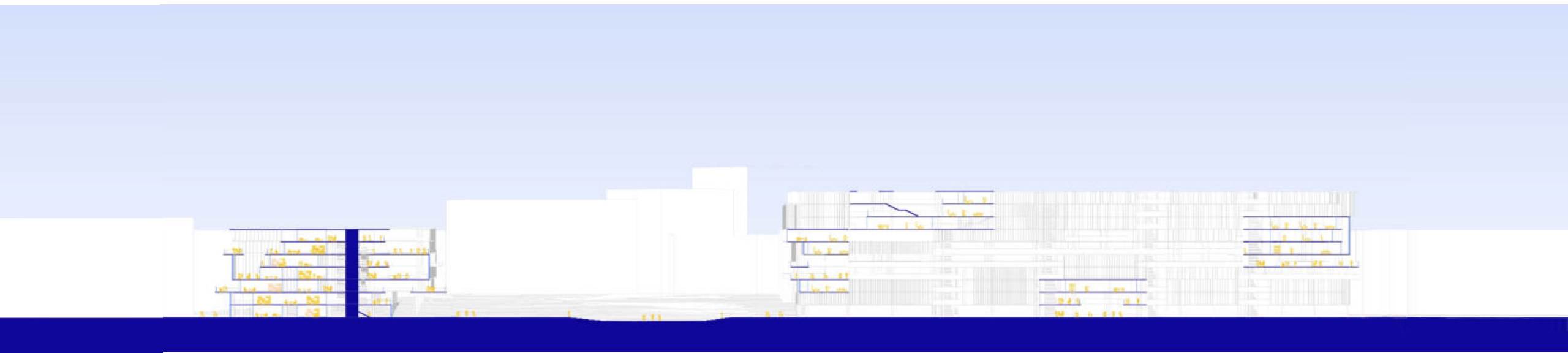

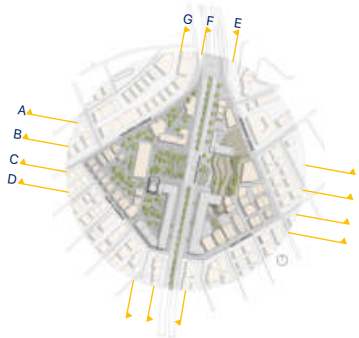
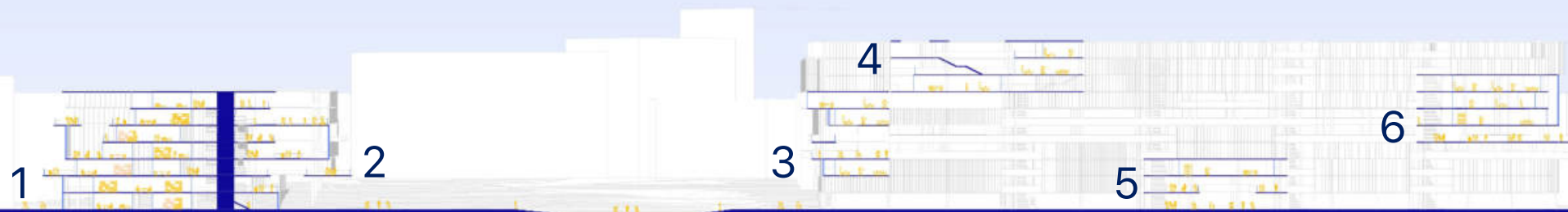

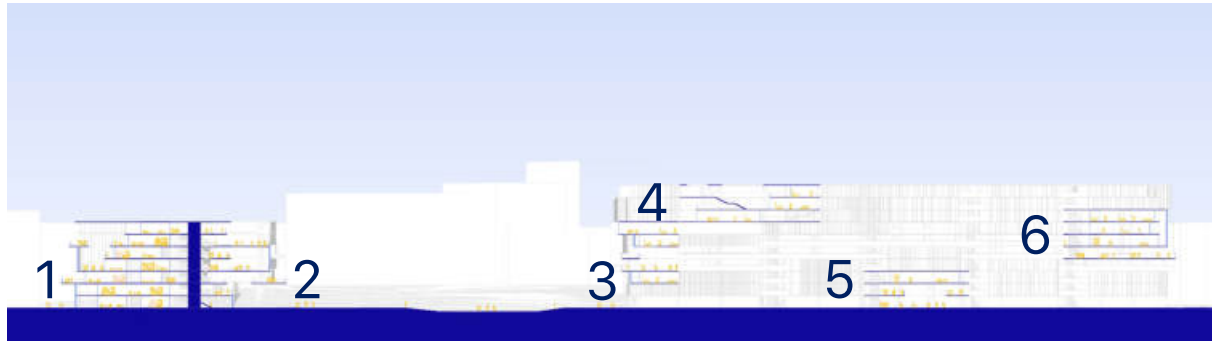
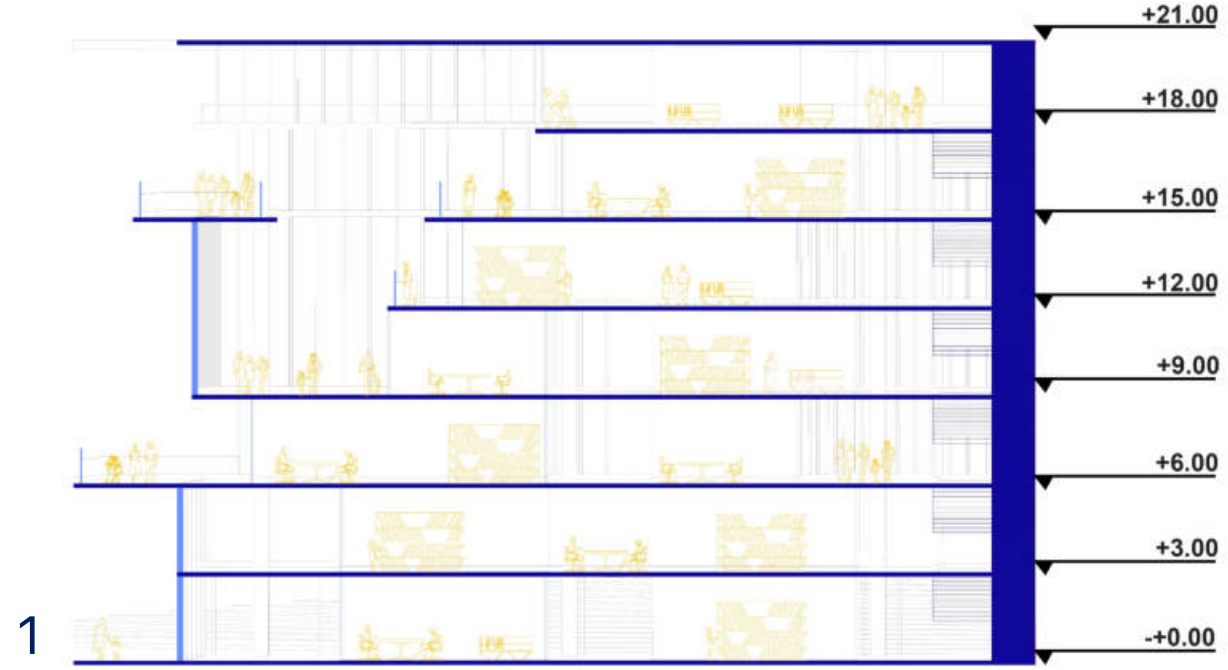

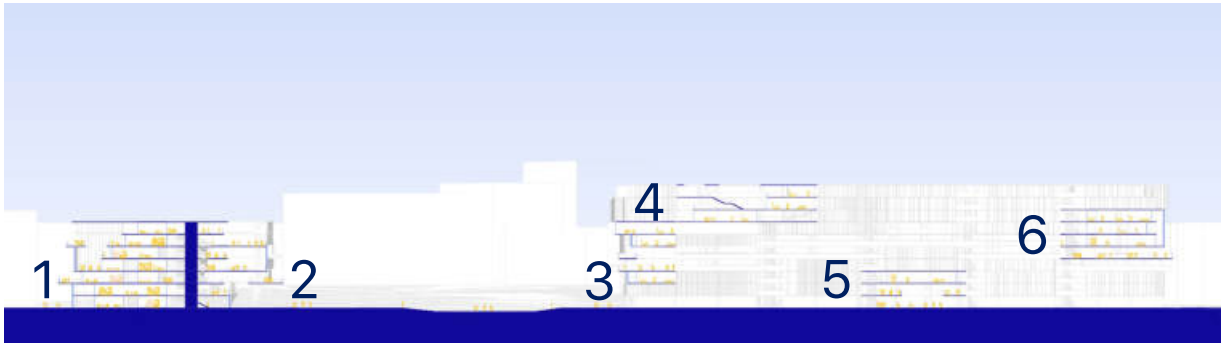
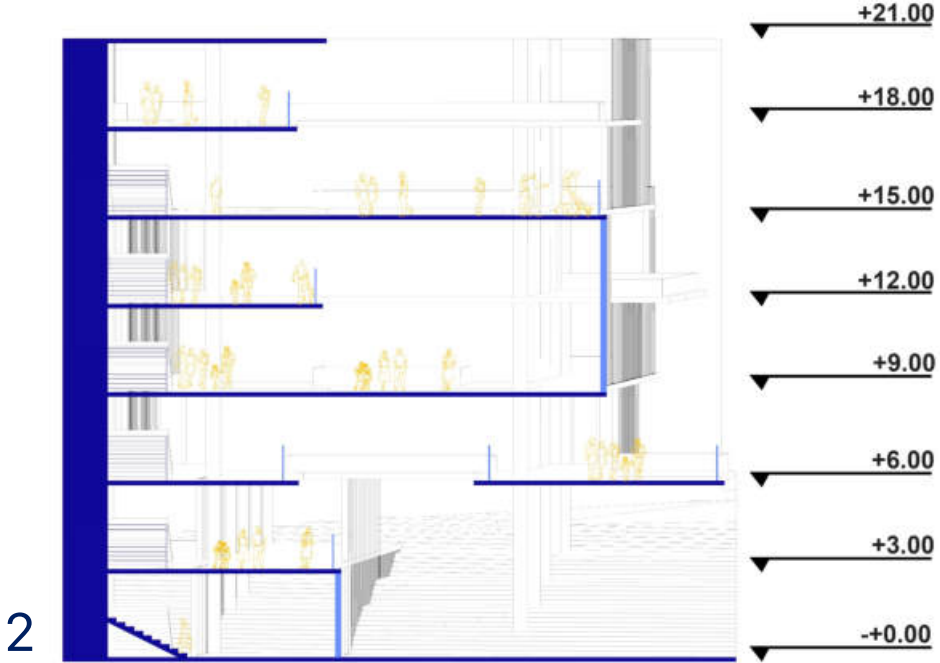

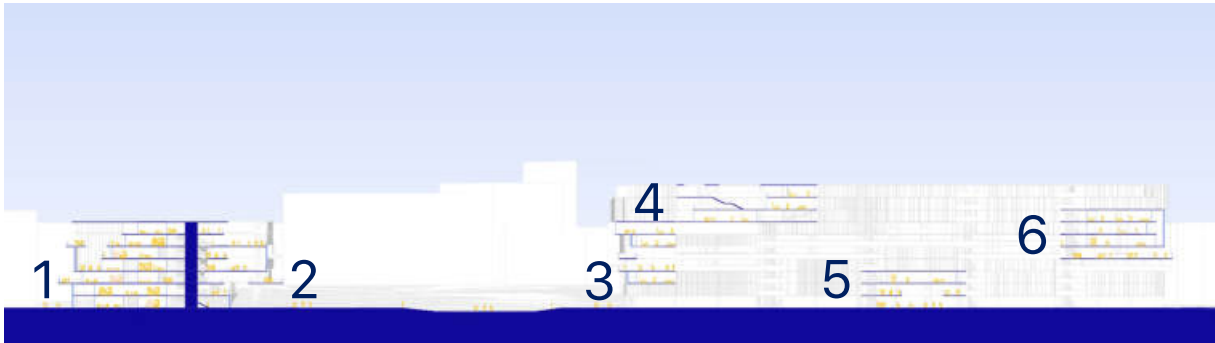
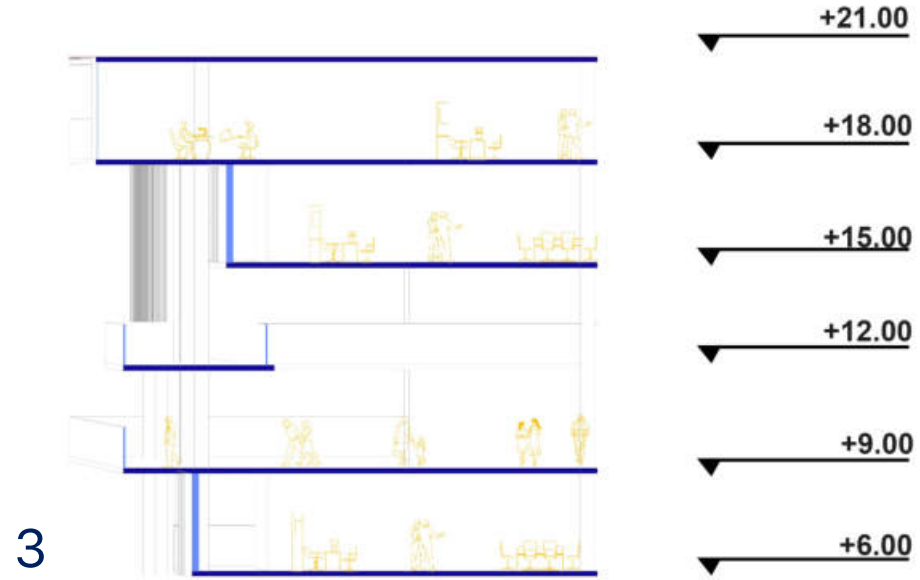

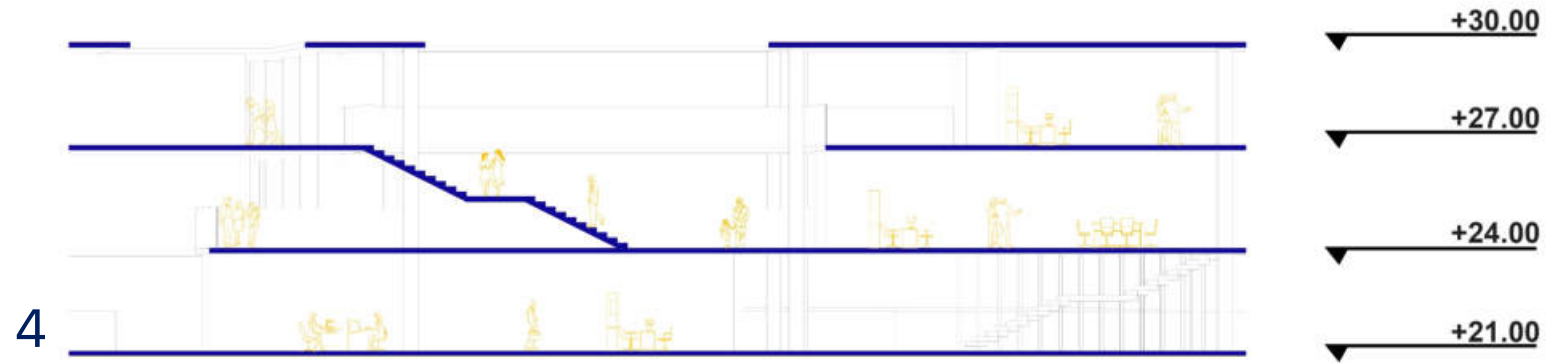

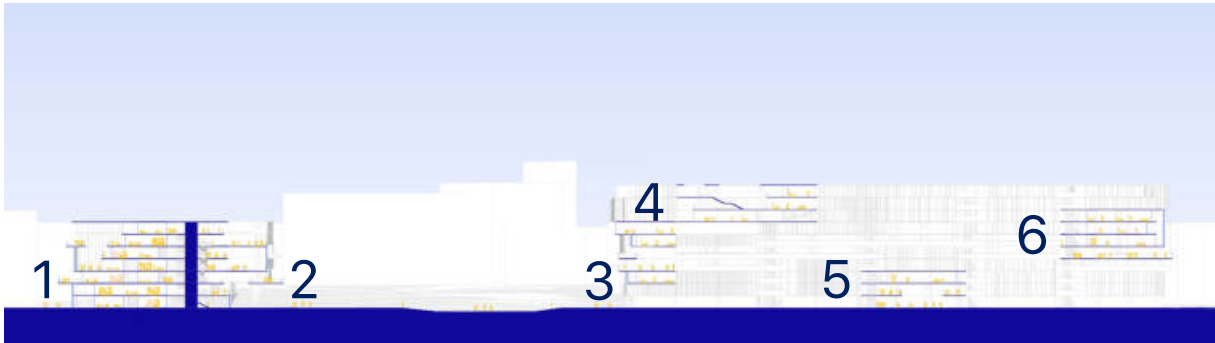
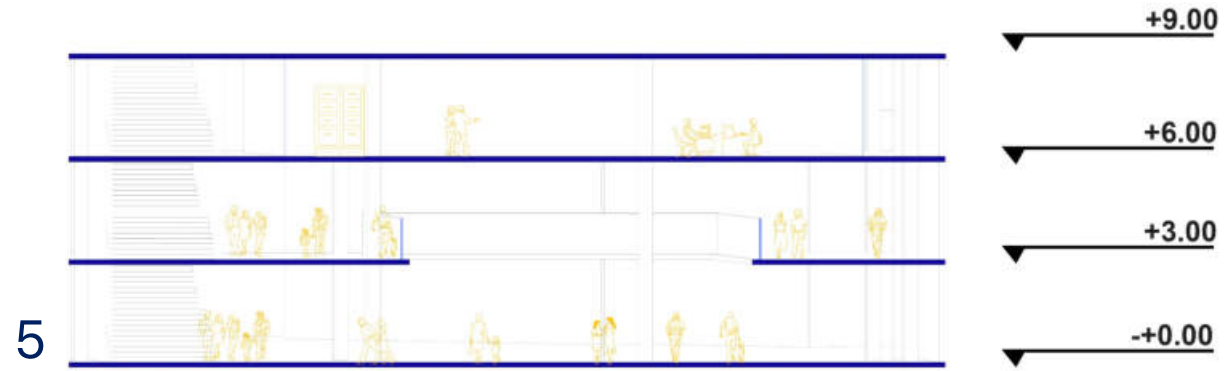

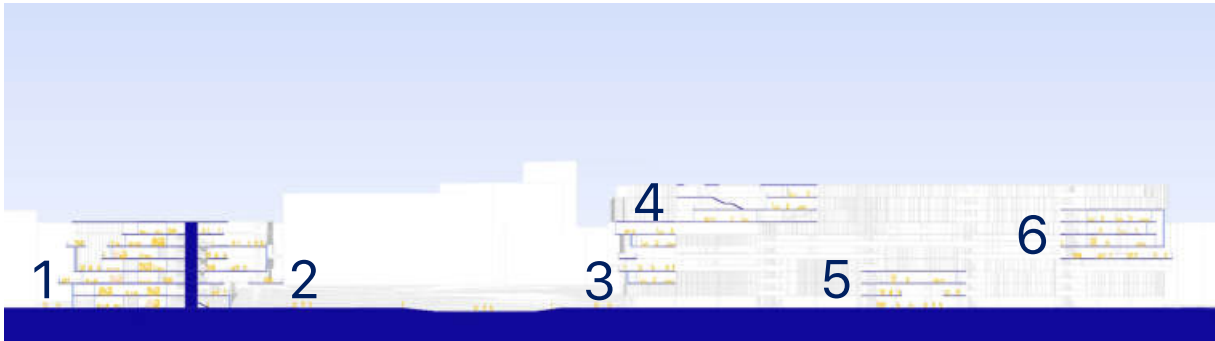
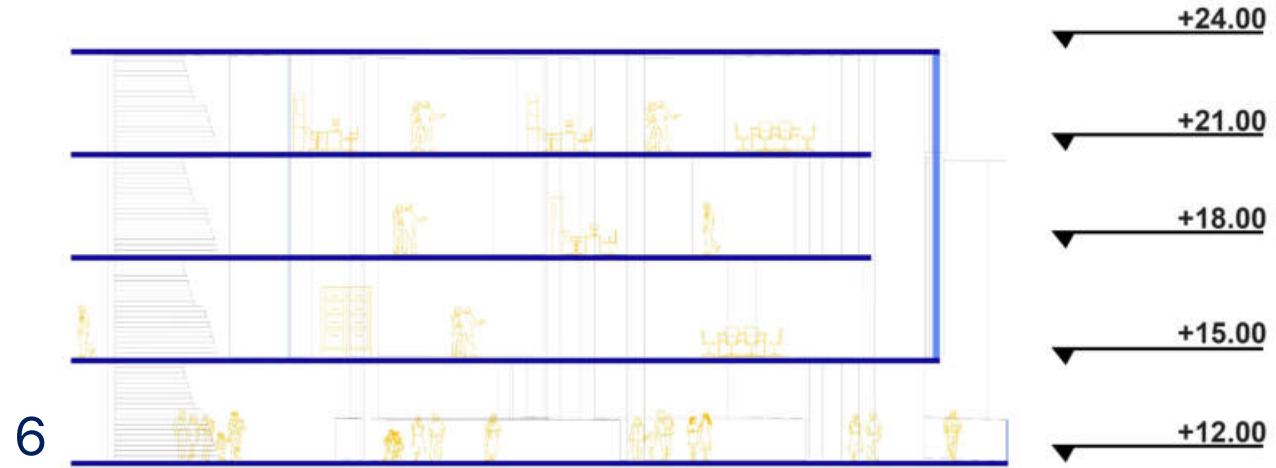

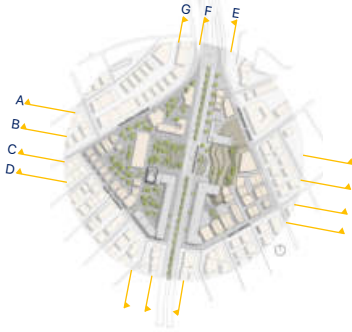

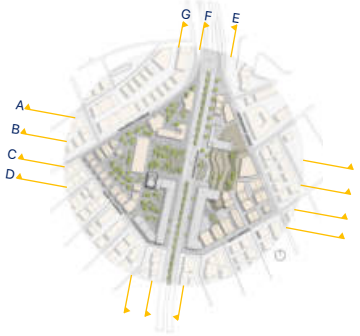
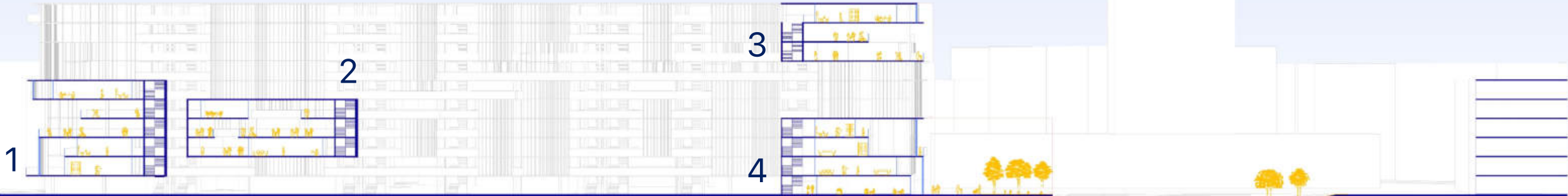

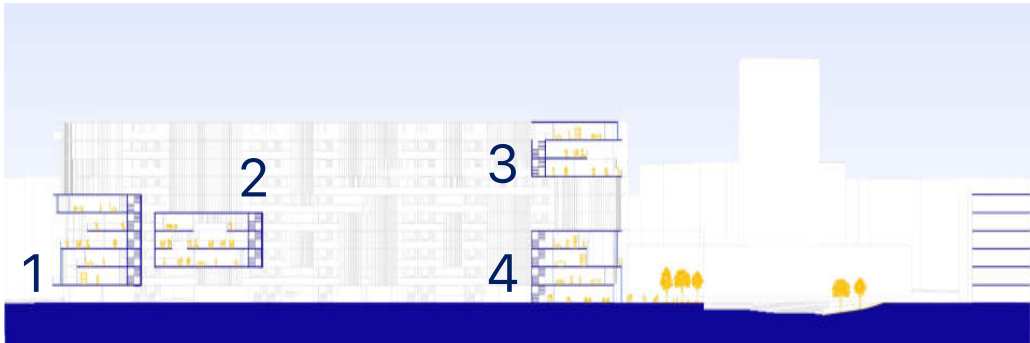
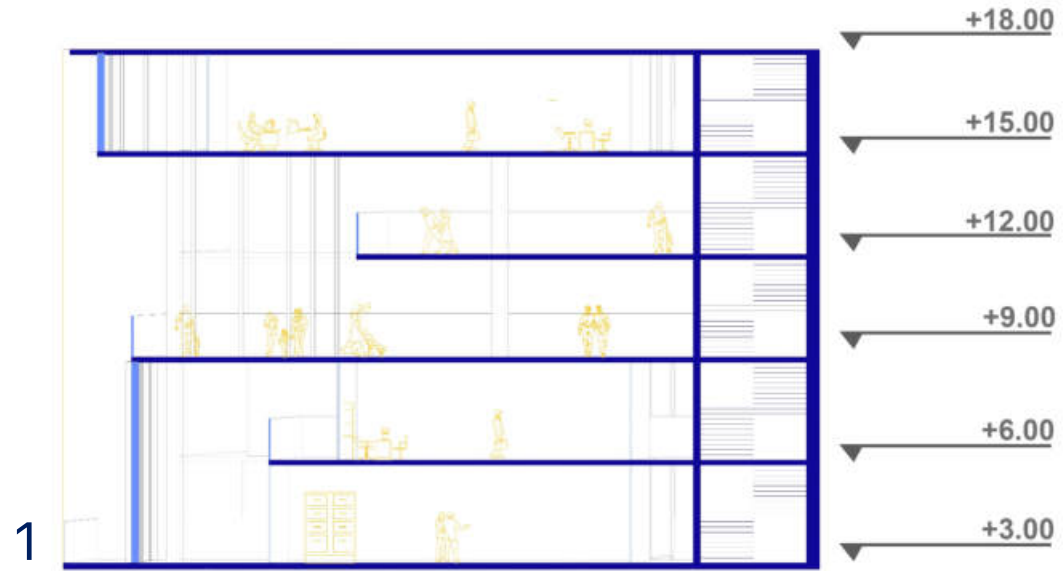

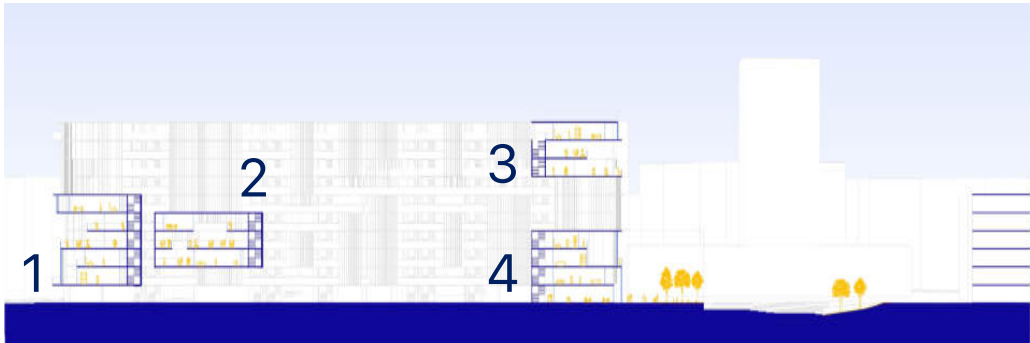
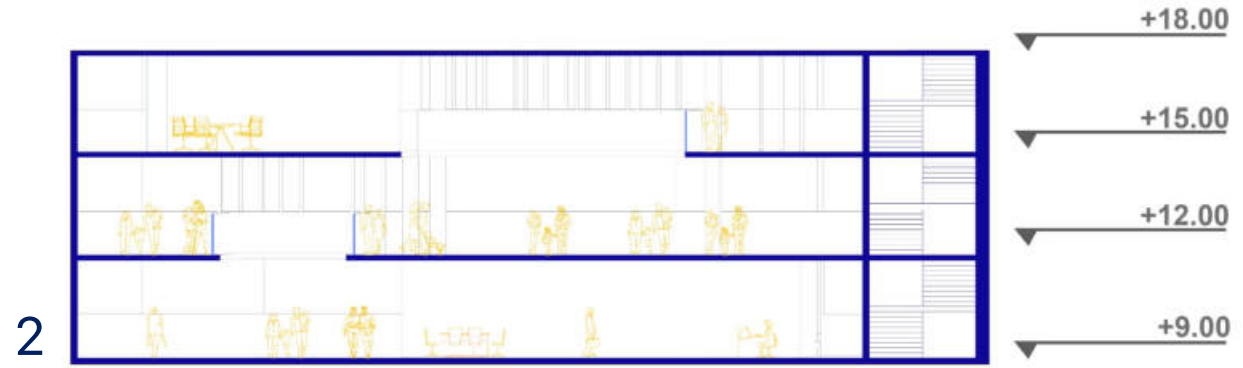

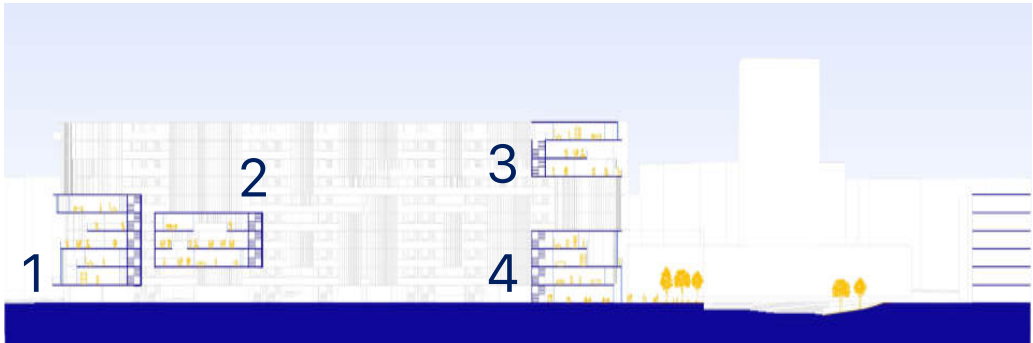

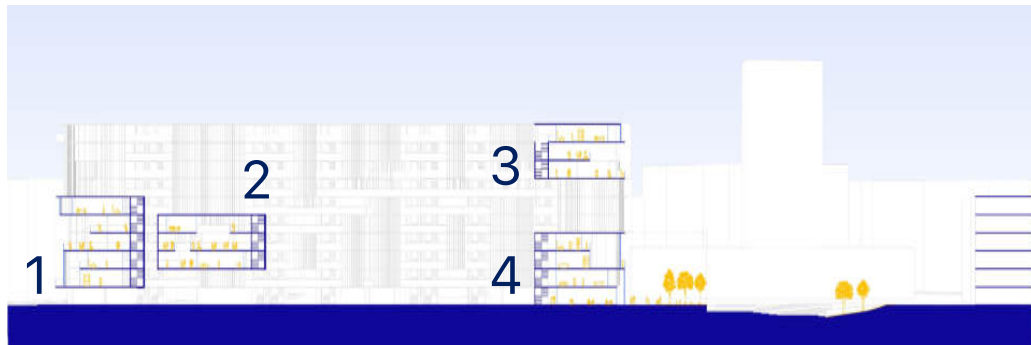

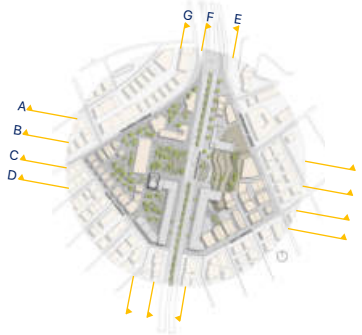

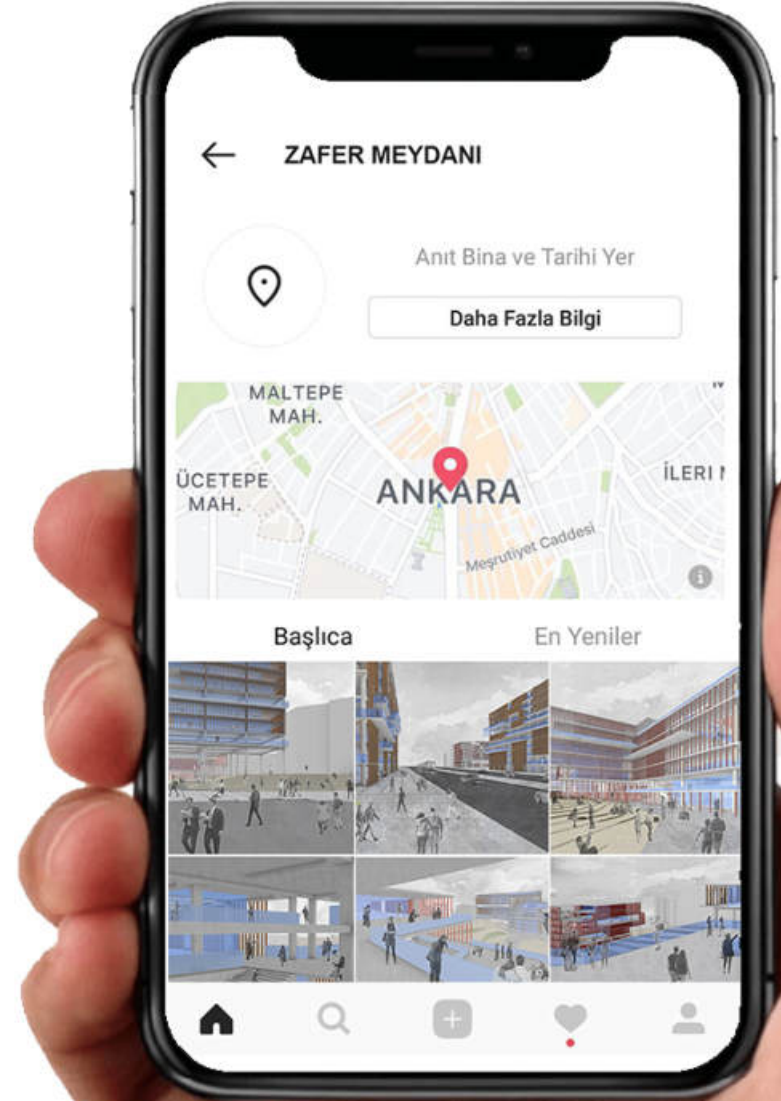

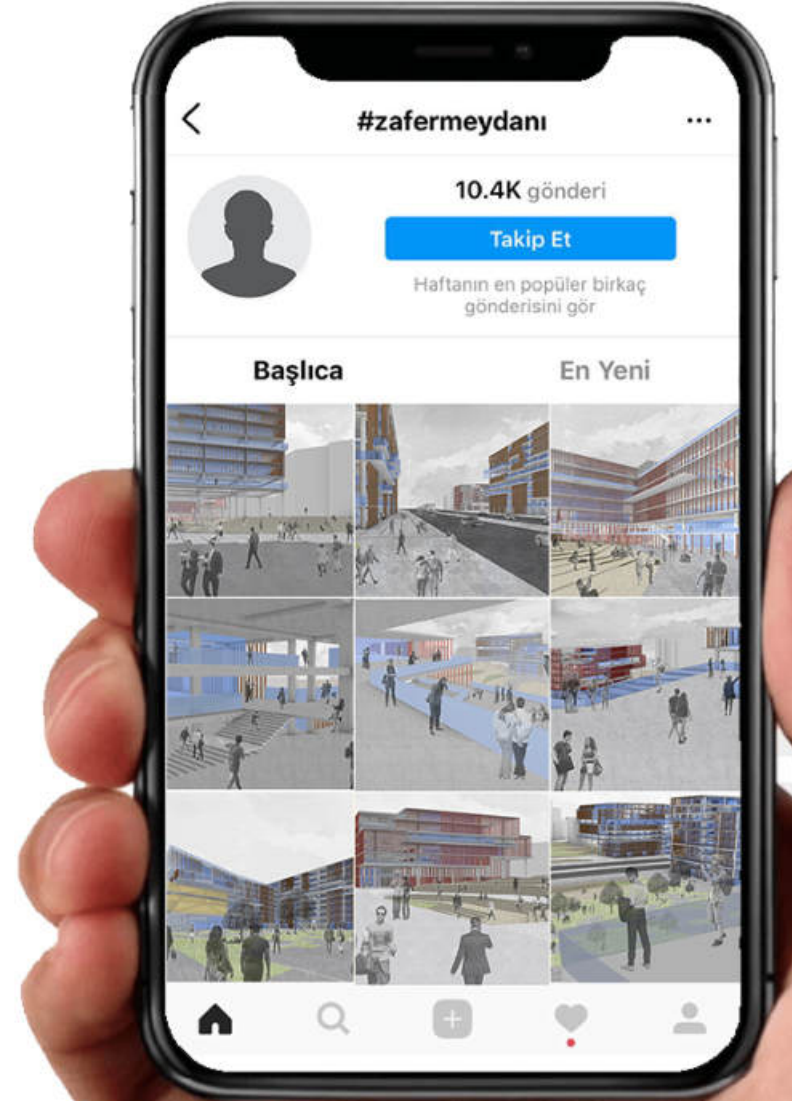

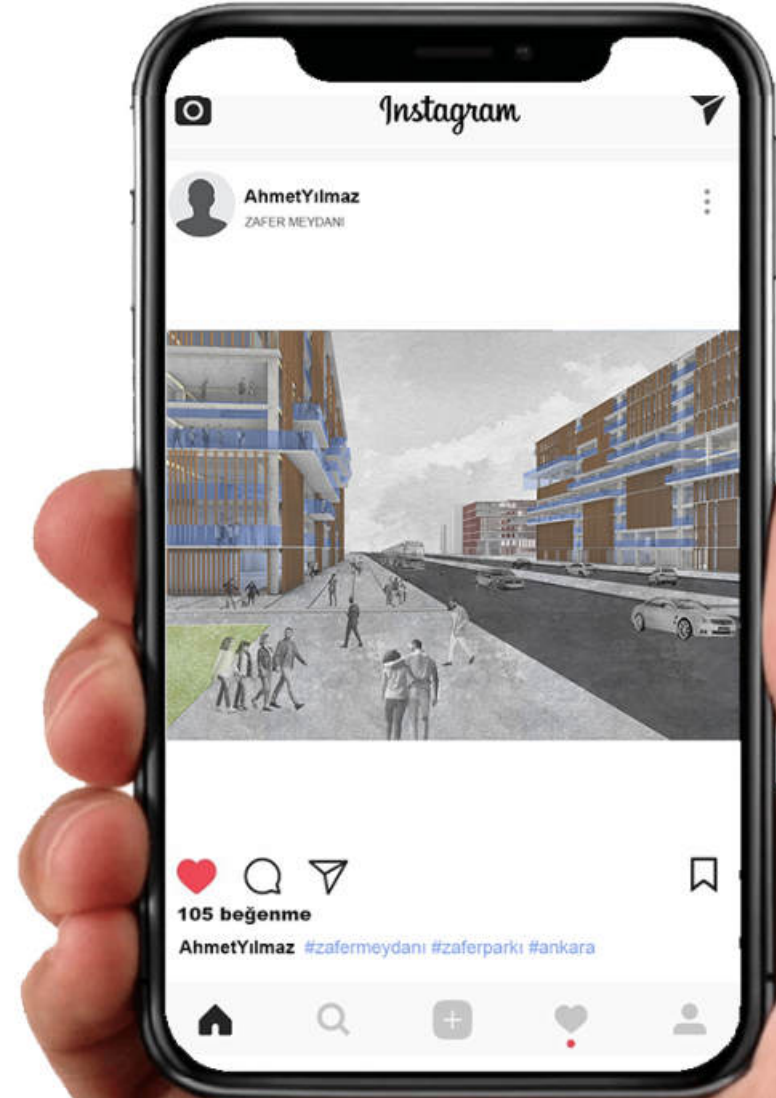

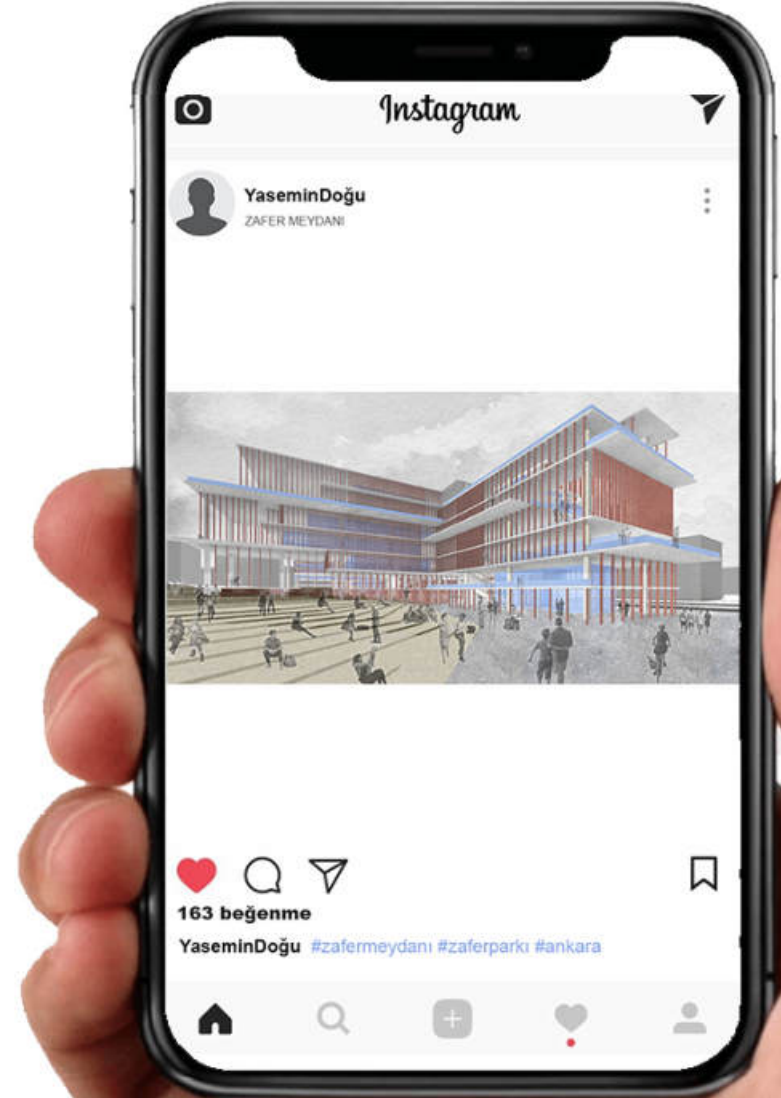

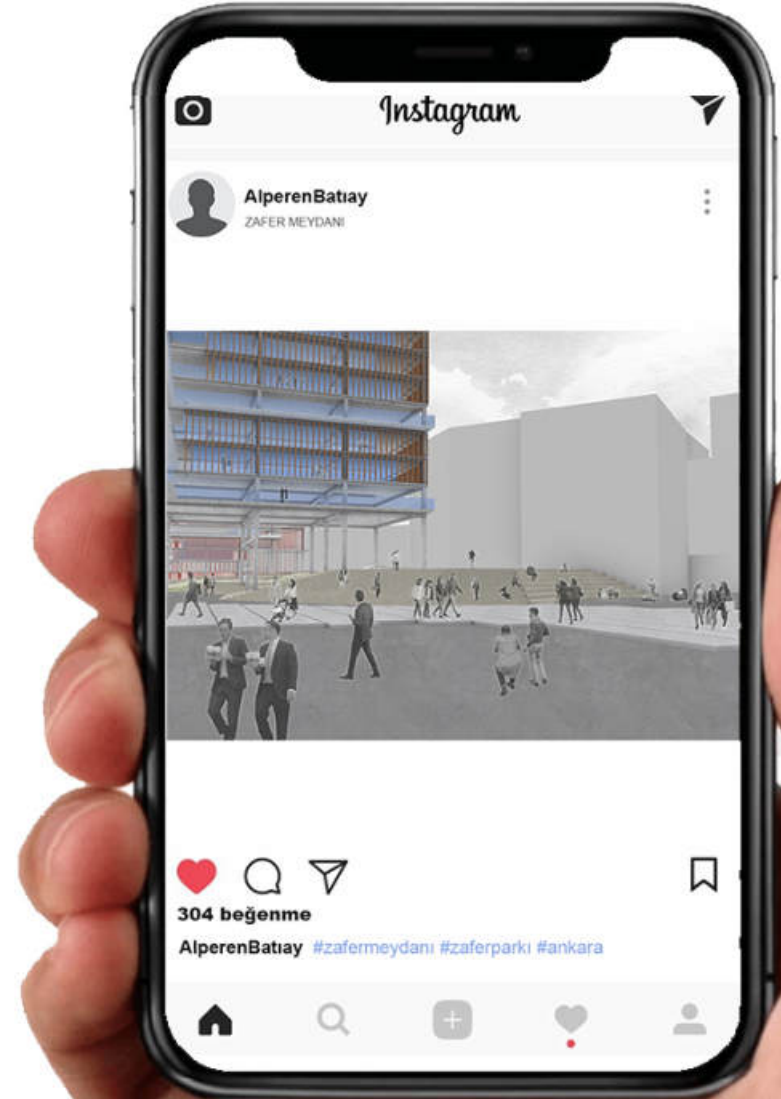



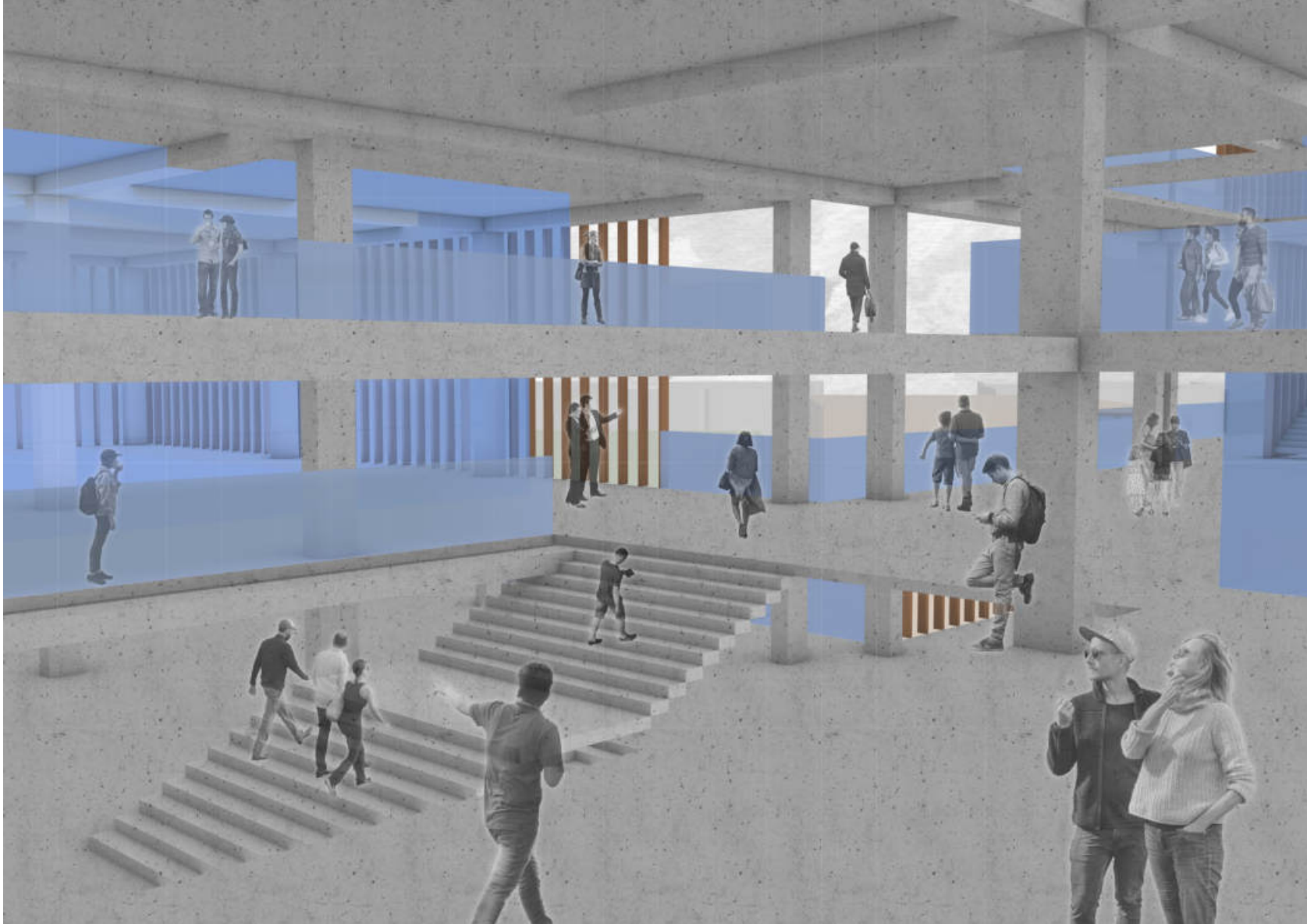

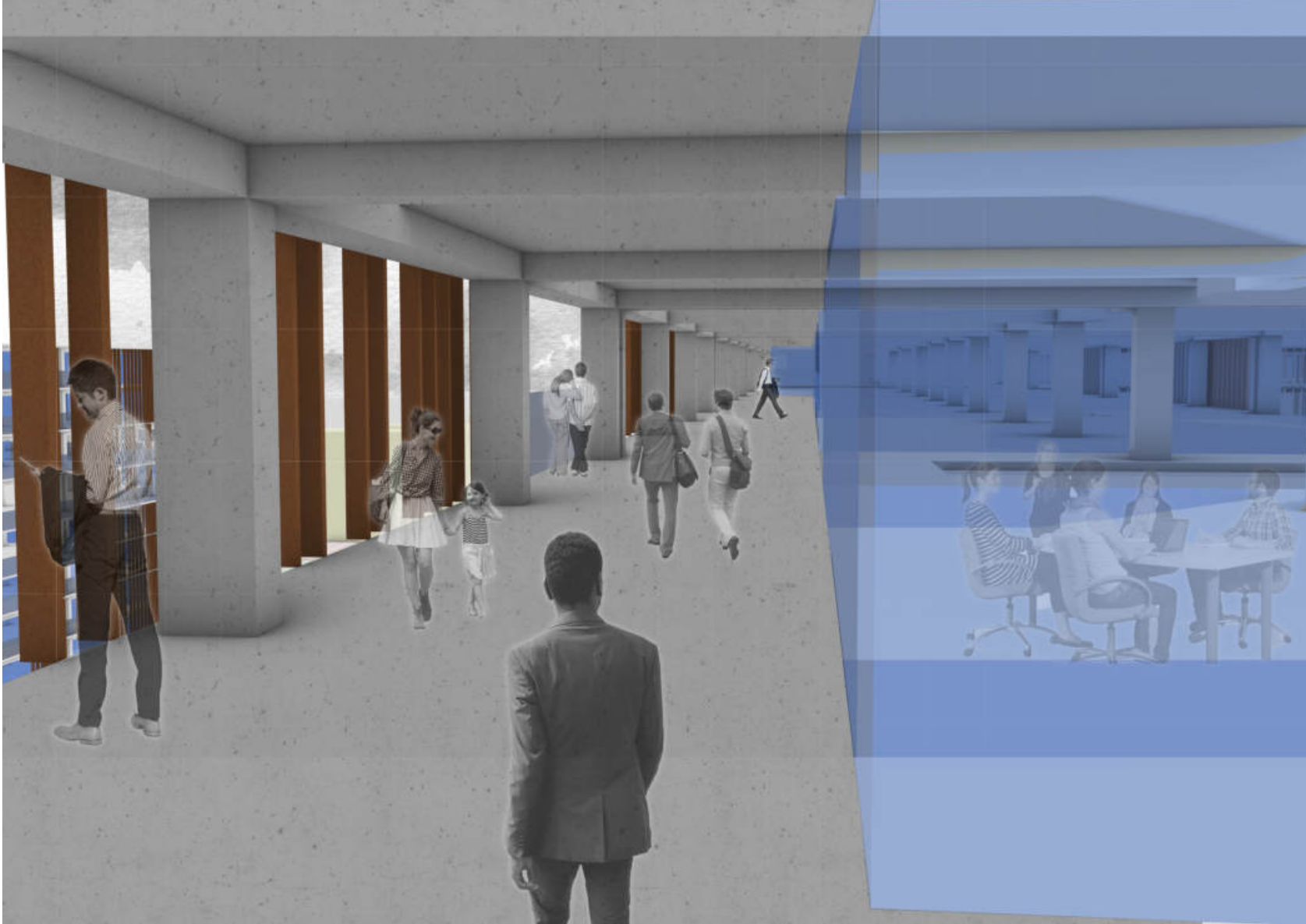

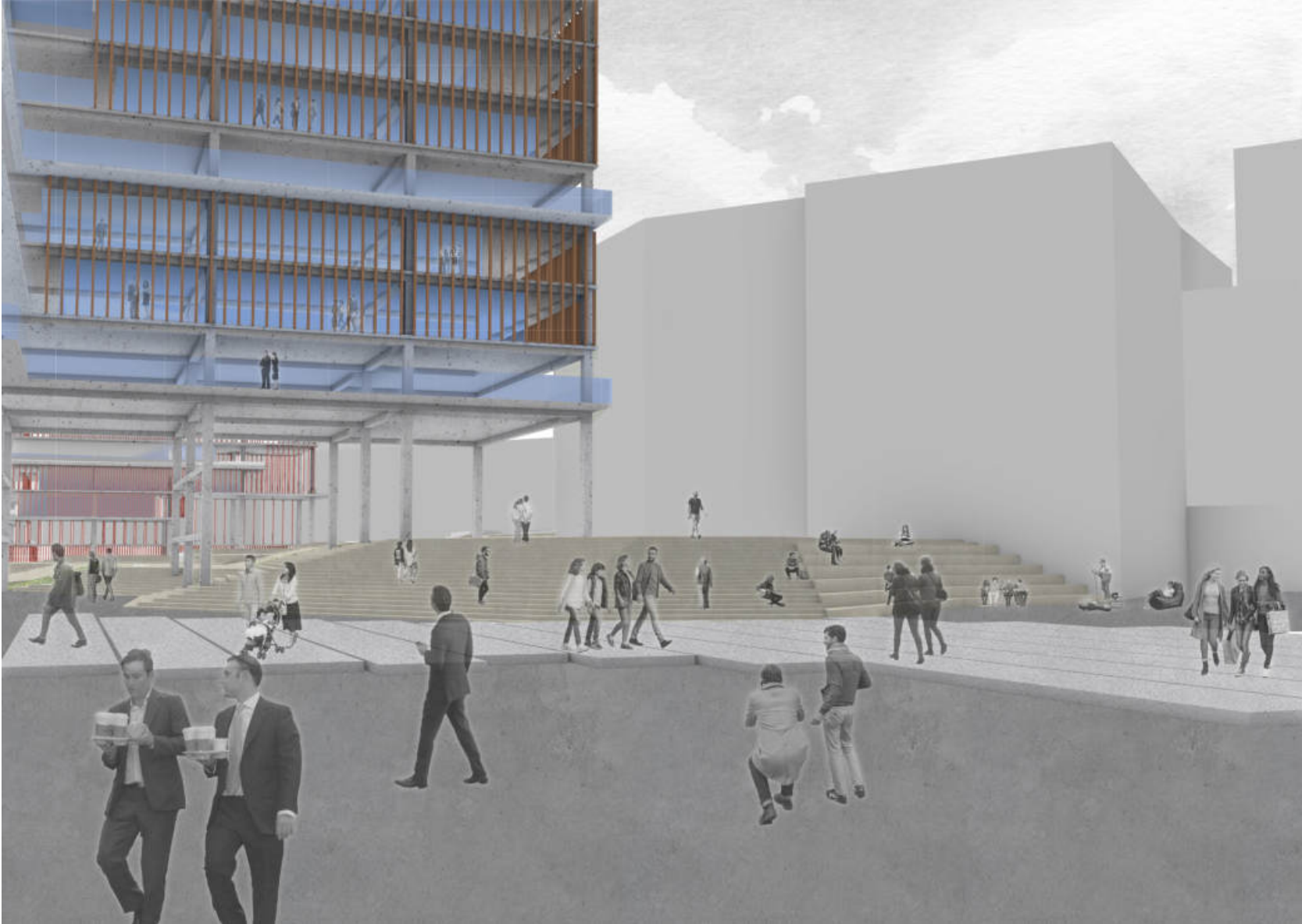

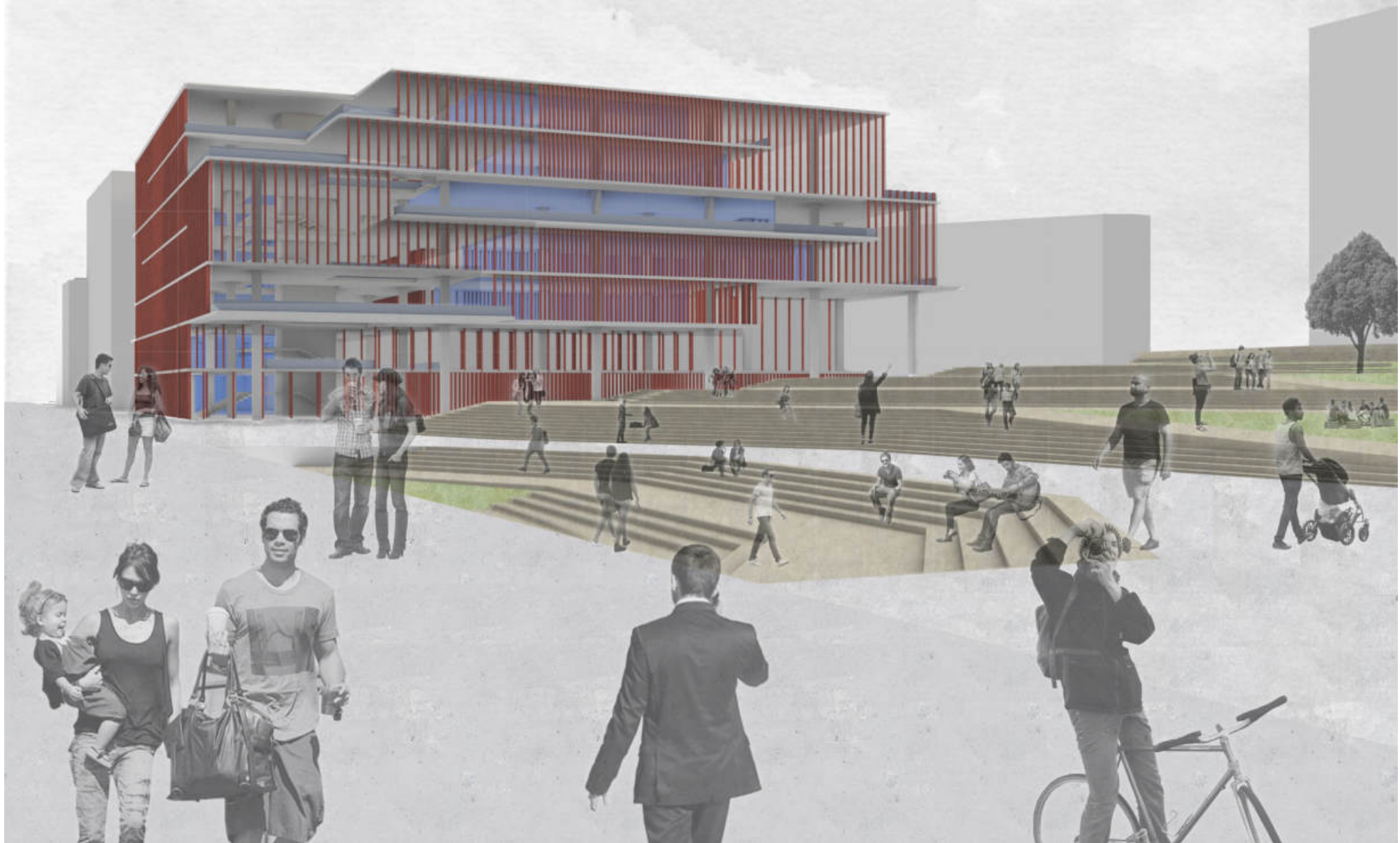

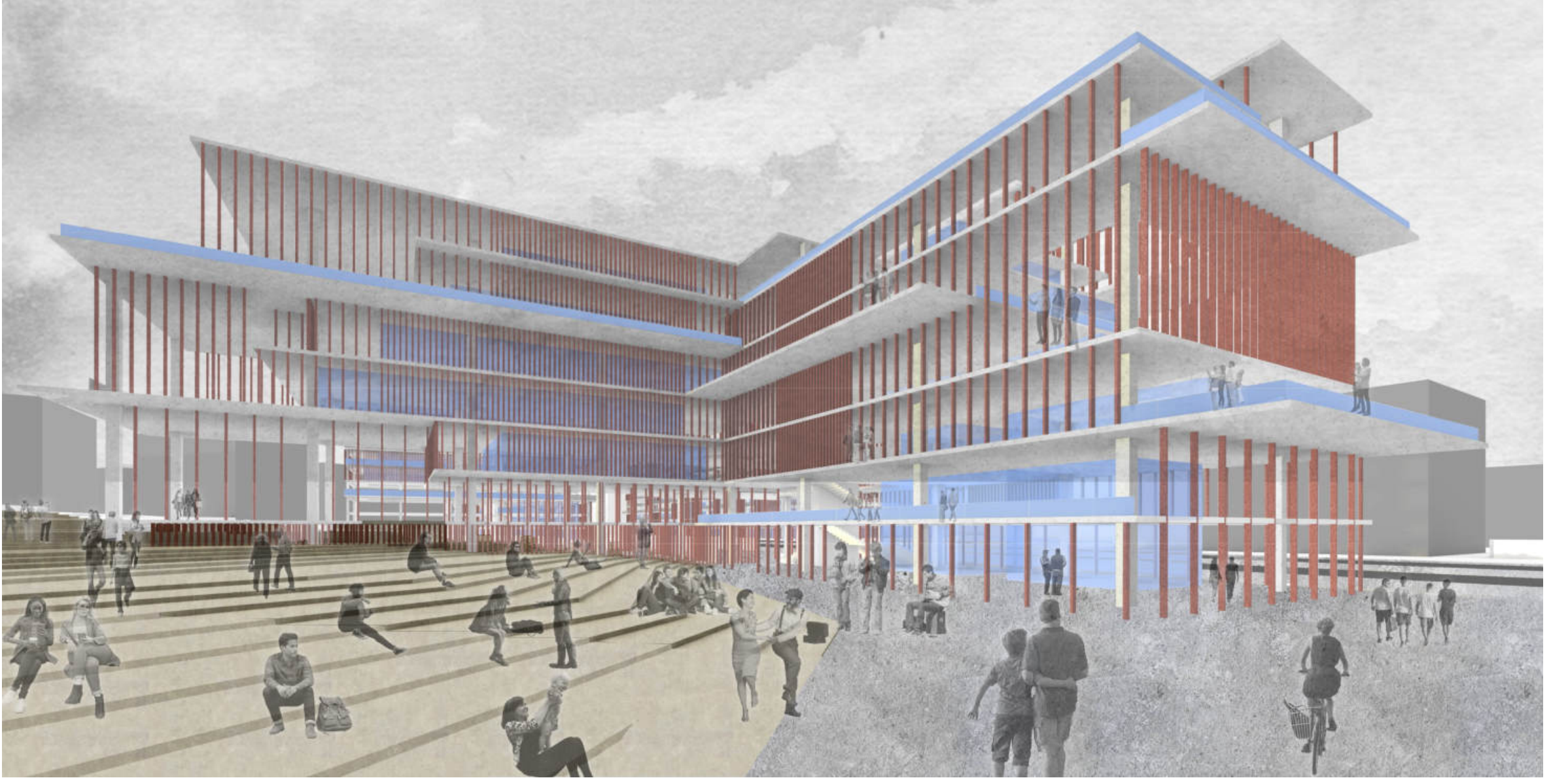

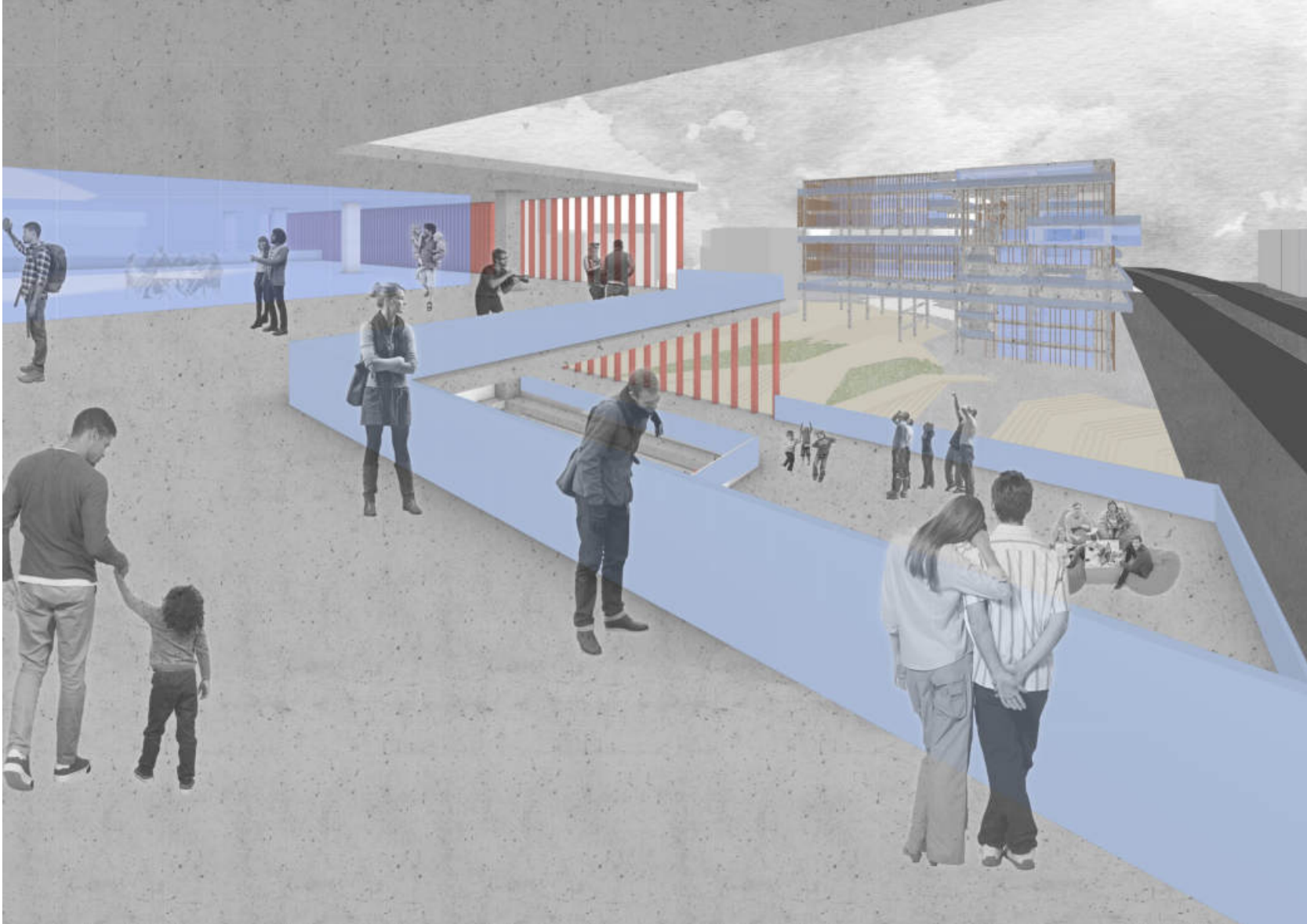

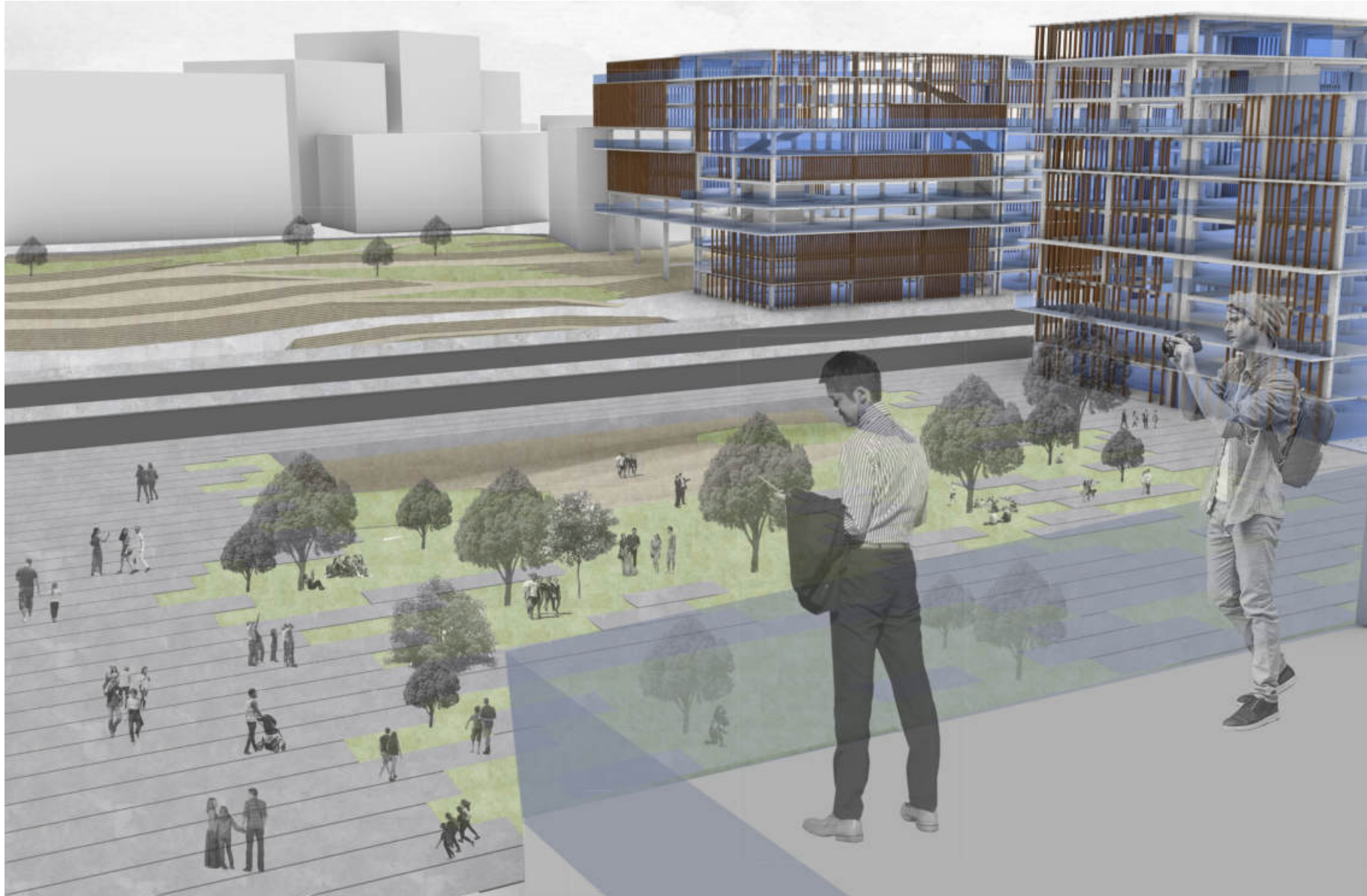

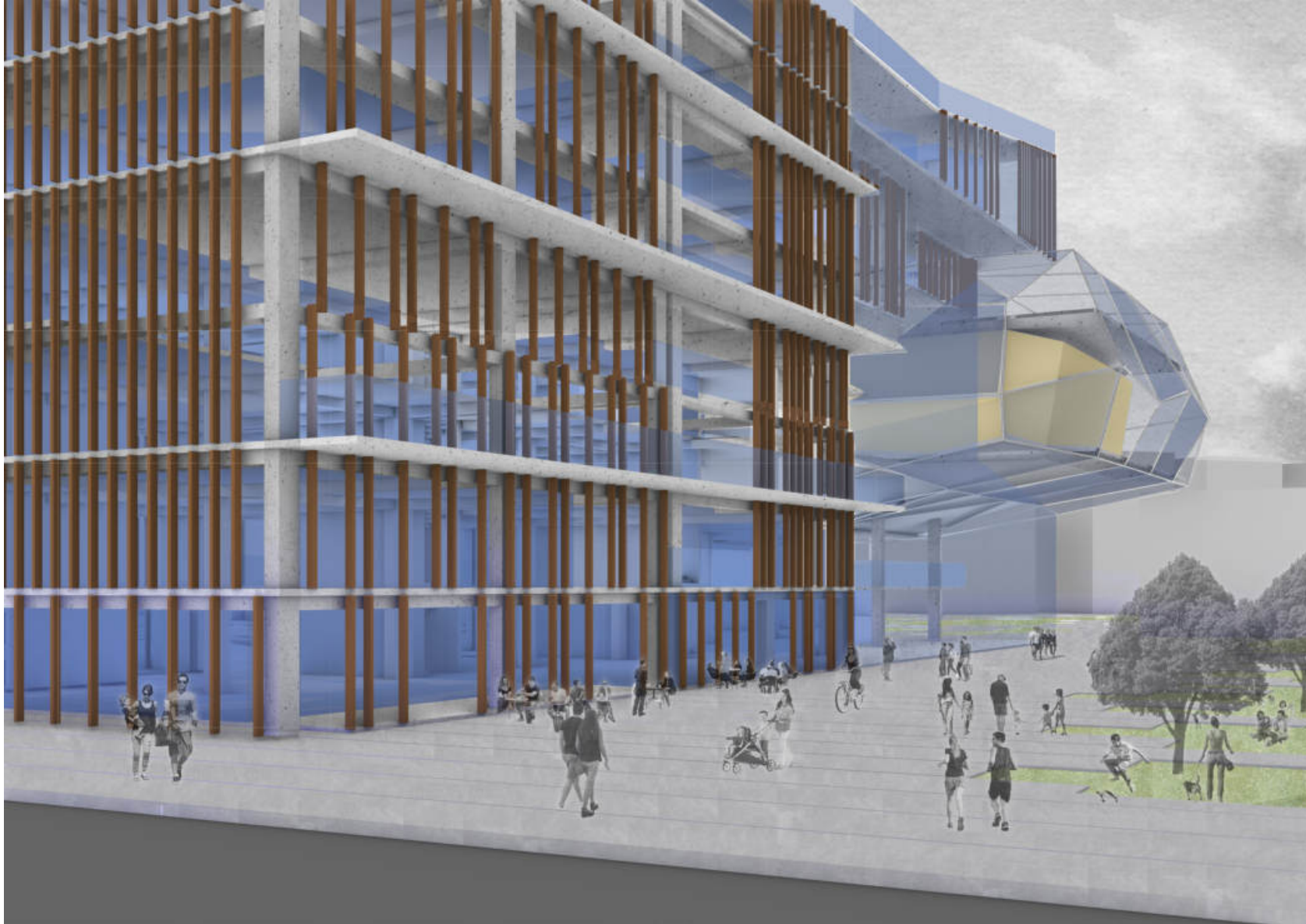

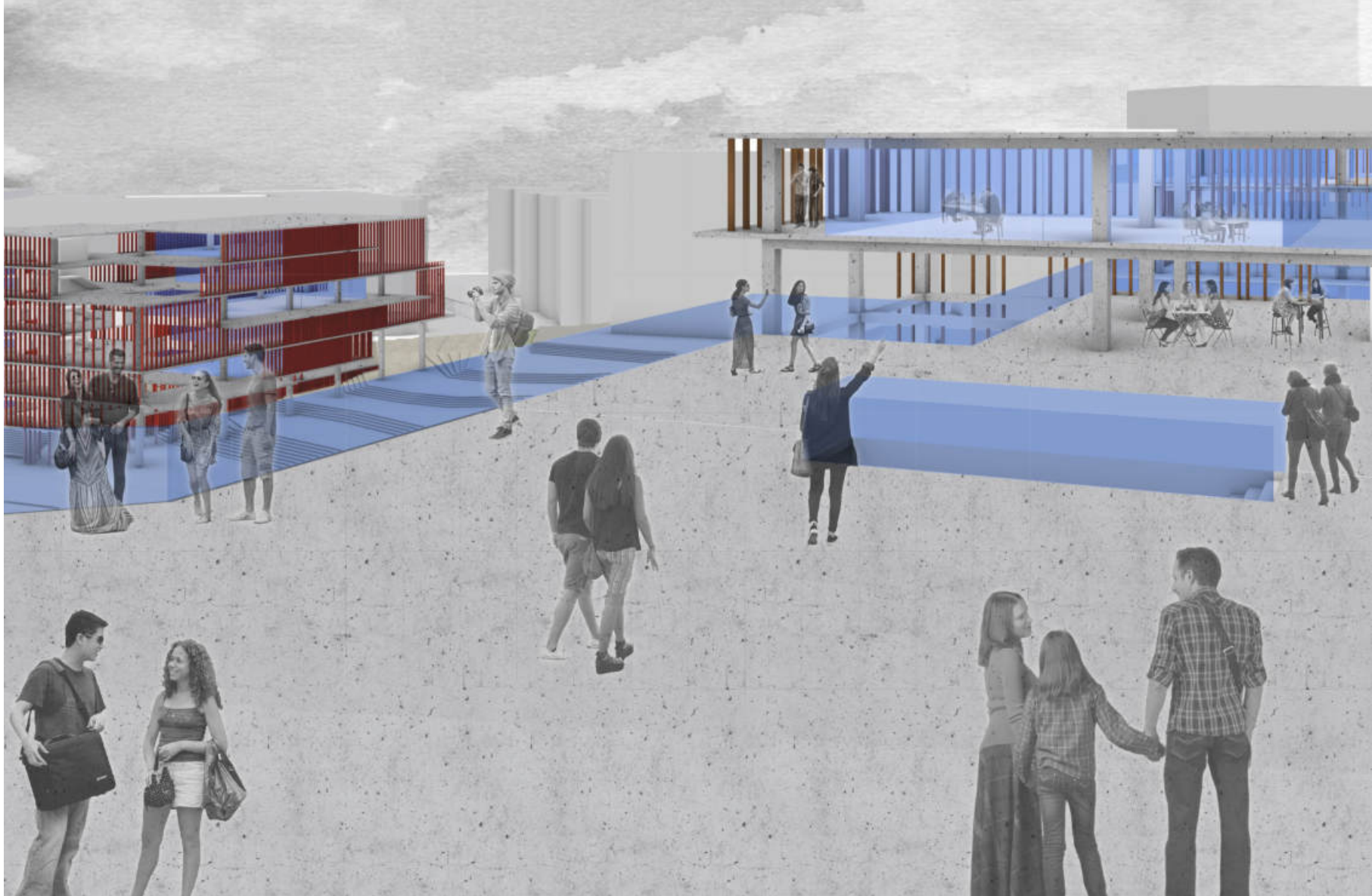



- Başer B 2010, 'Kentler Yüzyılıının Kentsel Alt Evreni Olarak Peyzaj', *dosya Dergisj*, vol. 1, no. 18, pp. 25-31.
- Çelebi A 2014, 'Risk ve Olumsuzluk: Sosyal Teori-Sosyal Felsefe İlişkisini Anlamaya Yönelik İki Anahtar Kavram', *Ankara Üniversitesi SBF Dergisi*, vol. 54, no. 1, pp. 23- 52.
- Çınar Z 2014, 'Contingent Presences in Architecture: Vitruvian Theory as a Beginning', *World Academy of Science, Engineering and Technology International Journal of Architectural and Environmental Engineering*, vol. 8, no.4, pp. 1132-1136.
- Grosz, E 2001, *Architecture from the Outside*, The MIT Press, Cambridge.
- Jacobs, J 2011, *Büyük Amerikan Şehirlerinin Ölümü ve Yaşamı* (Doğan, B. Çev.), Metis Yayıncılık, İstanbul.
- Karaçetin Sarıkaya, G 2019, *Aradalık Mekânı*, MSc. Thesis, İstanbul, Yıldız Technical University, viewed 15 February 2021.
- Krier, R 1979, *Urban Space*, Rizzoli, New York.
- Lynch, K 2010, *Kent İmgesi* (Başaran, İ. Çev.), İş Bankası Kültür Yayınları, İstanbul.
- Nalbant Özkul, B & Adıgüzel Özbek, D. (2019). 'Kent ve İç Mimarlık Kesişiminde Kentsel İç Mekân', *Journal of Near Architecture*, vol. 3, no.1, pp. 1-18.
- Özbek, A 2012, *Kentsel Bir Patoloji: Kayıp Mekân- EWSAD Projeleri Üzerinden Bir Değerlendirme*, MSc. thesis, Ankara, Gazi University, viewed 20 Januray 2021.
- Till, J 2009, *Architecture Depends*, The MIT Press, Cambridge.

DİNLEDİĞİNİZ İÇİN TEŞEKKÜRLER

Rüveyda Türkođlu • Hakan Yüzüğüllü • Pelin Alemdar